C

C.3.1 | 3.OG
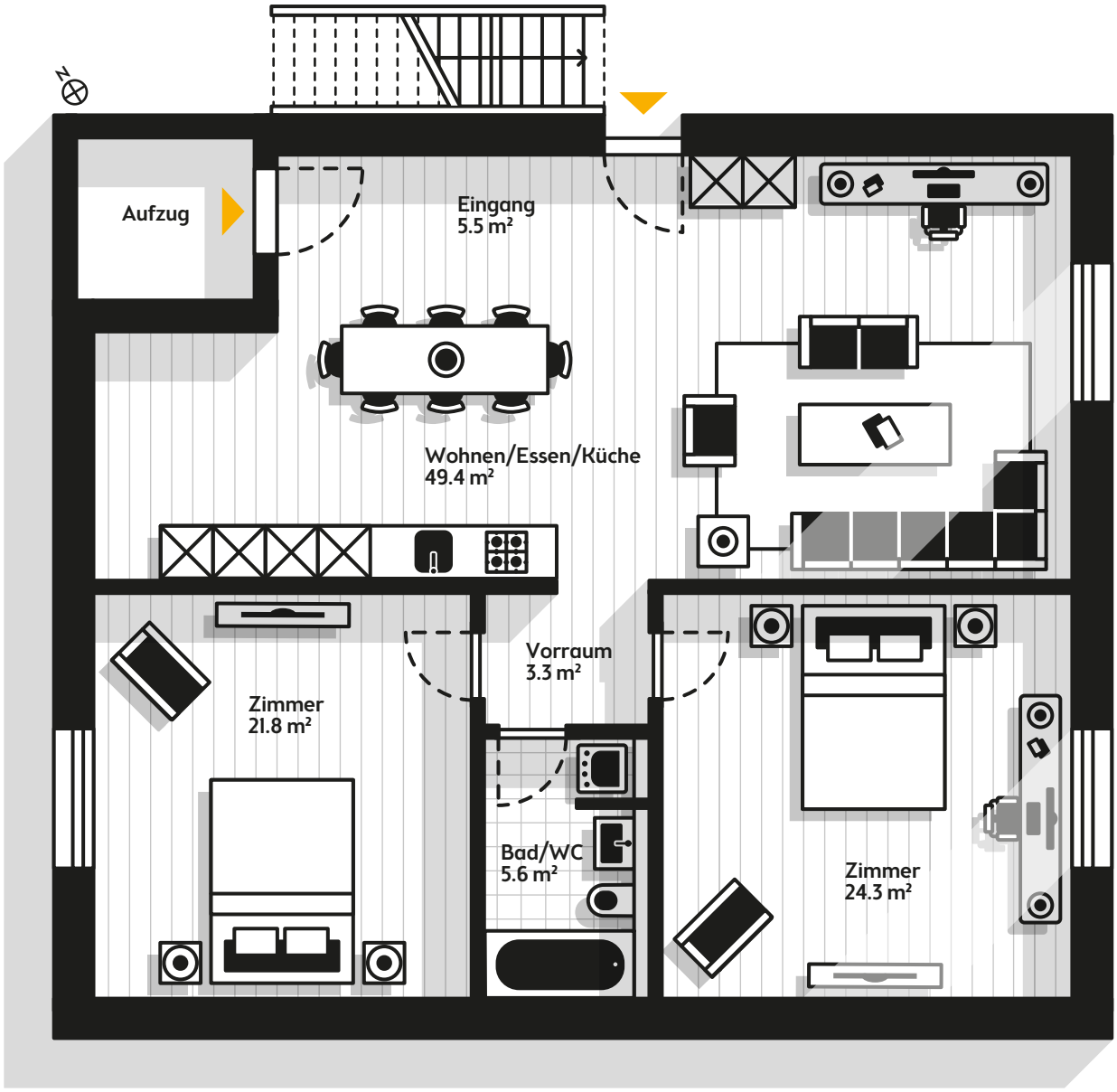
3.5-Zimmerwohnung