ICG Imothep SA
Les Coeurs de Siviriez
Immeuble C de 10 appartements

Etage 1 — 1/100e
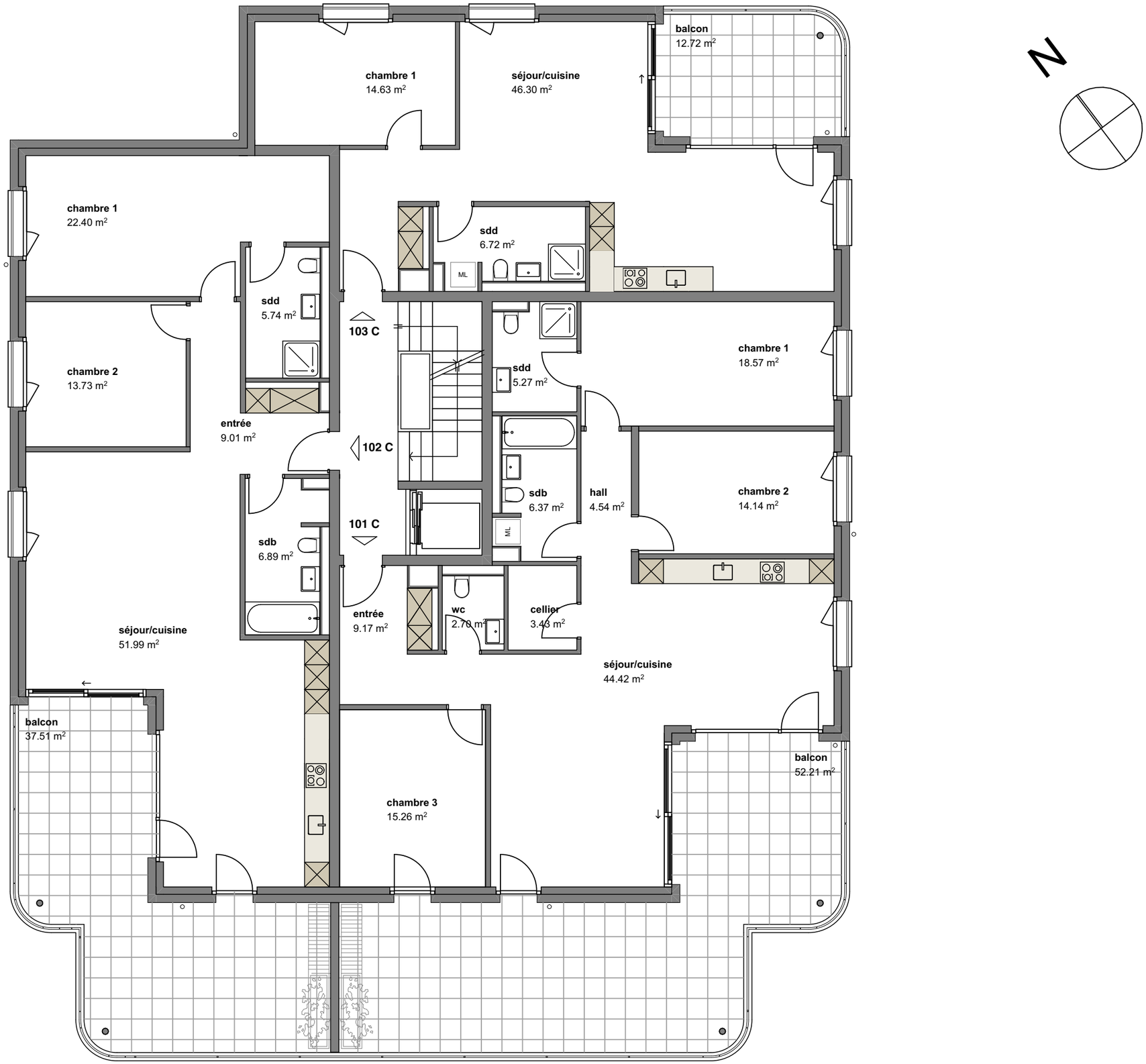
11 décembre 2025