Umbau MFH

Gewerbe, EG: 84.0m²

Bahnhofstrasse 32, 8620 Wetzikon

WEIHER STRASSE 2

Erstvermietung nach Umbau

Massstab: 1:100
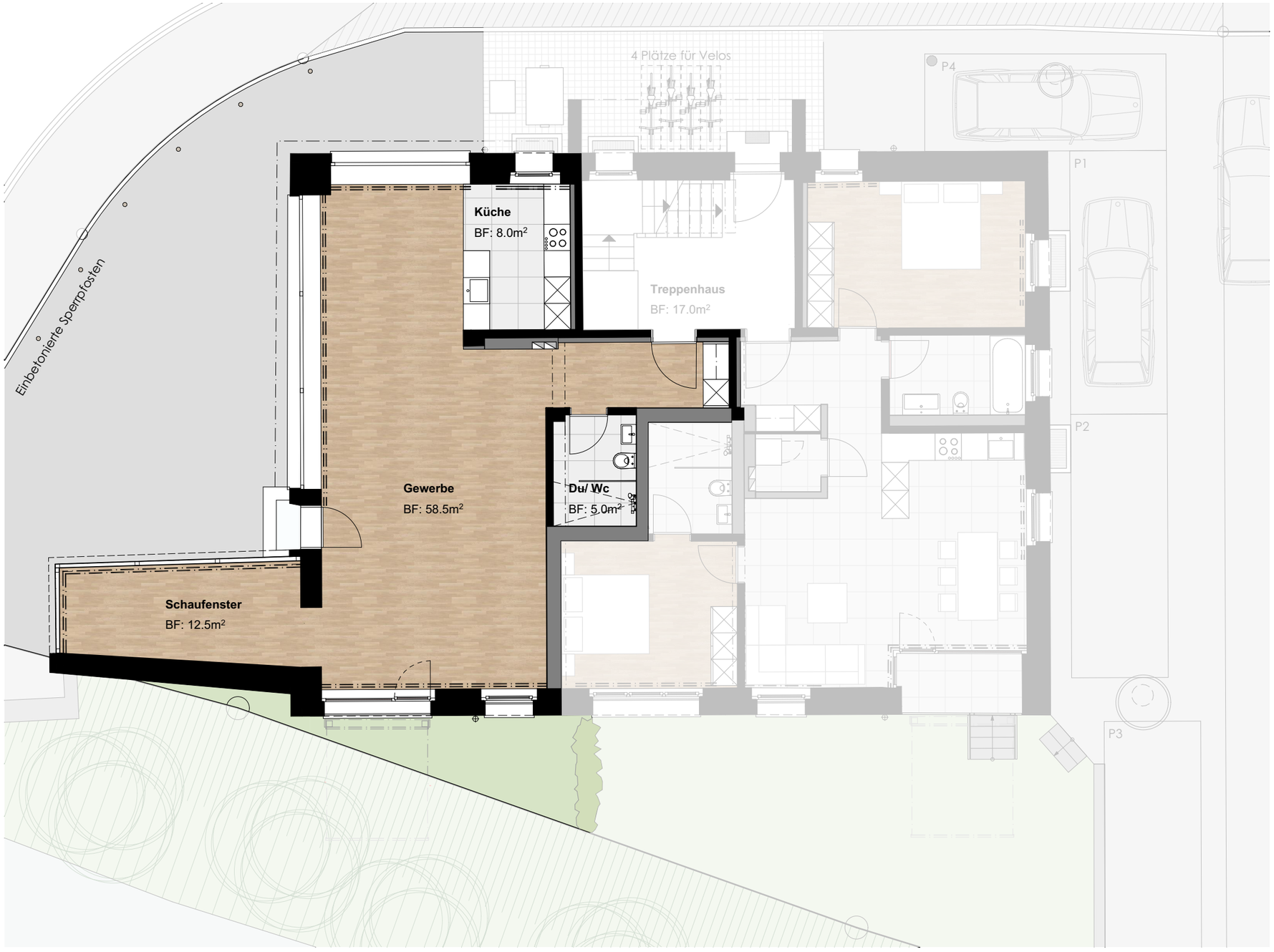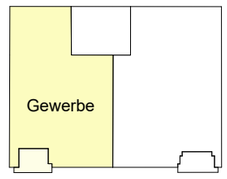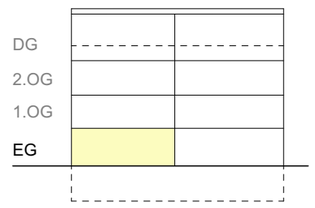
0 1 2 3 4 5 m