Tièchestrasse, Zürich

2.5 Zimmer Wohnung
T 1.1
Haus T / Hausnummer 73
1. Obergeschoss
WF 105.3 m²
Loggia 12.2 m²

N
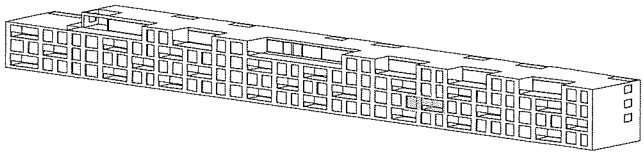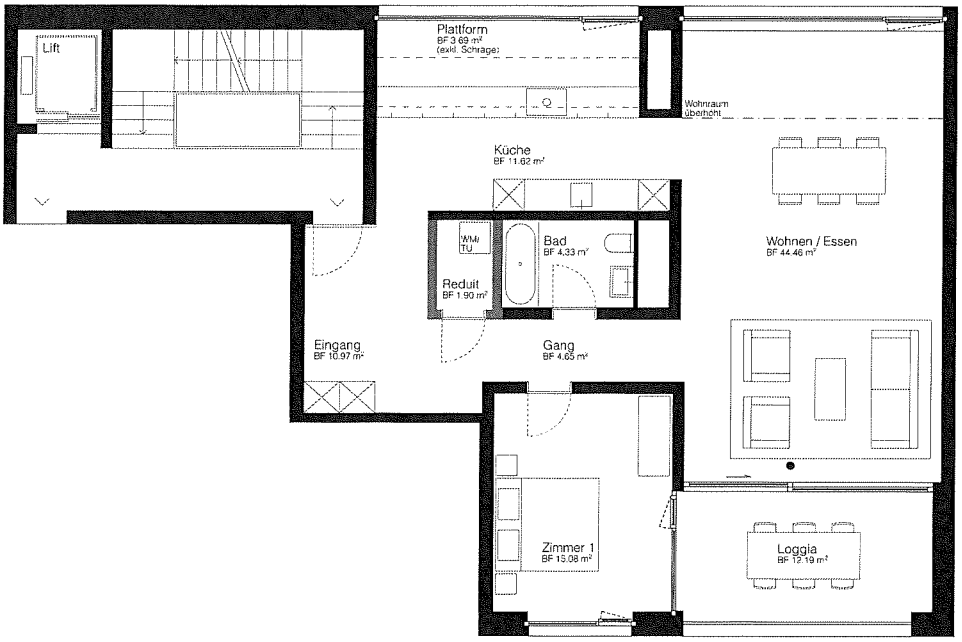
0 1 2 5
Massstab 1:100