

R I N G S T R A S S E

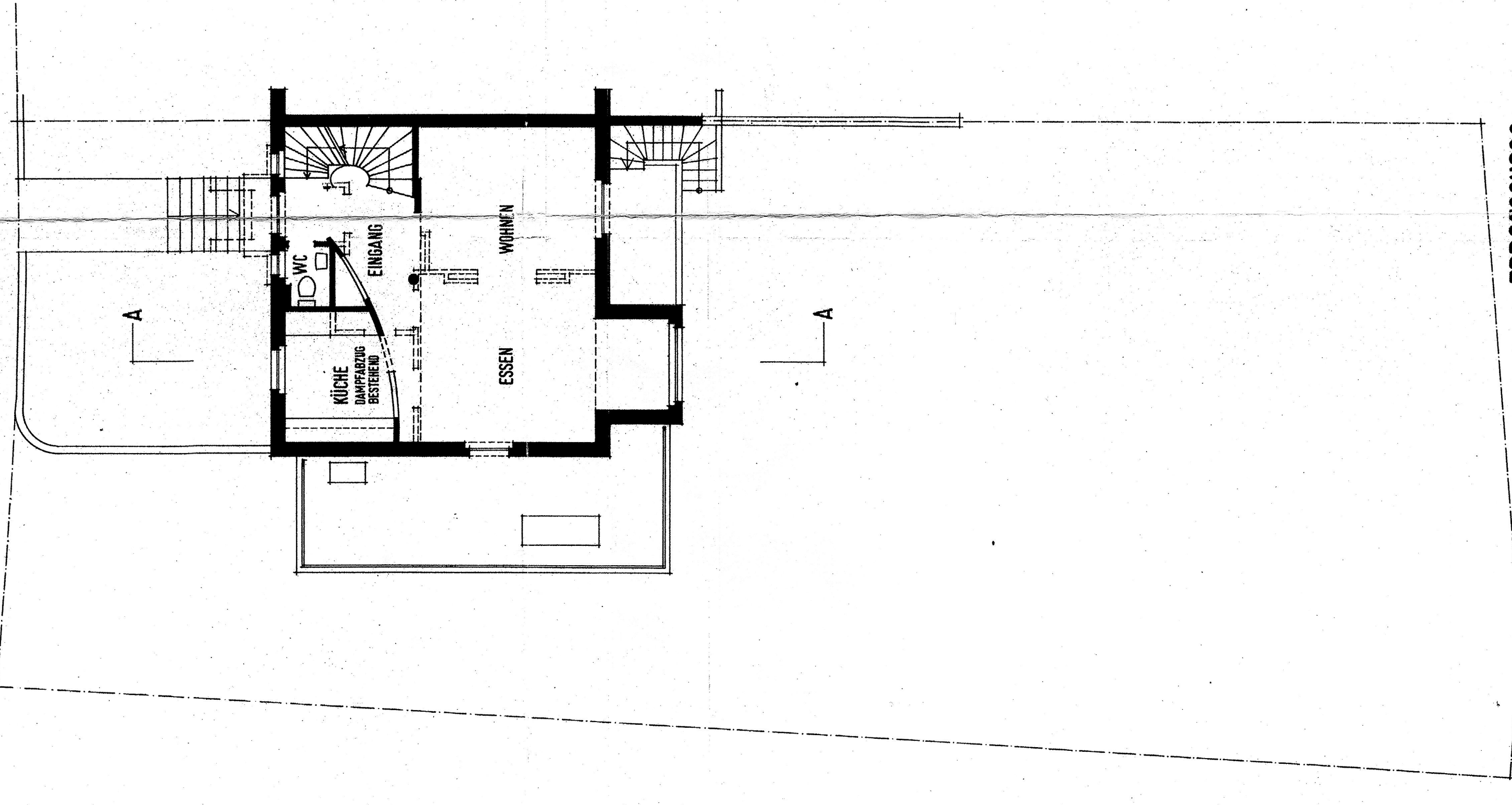

ERDGESCHOSS

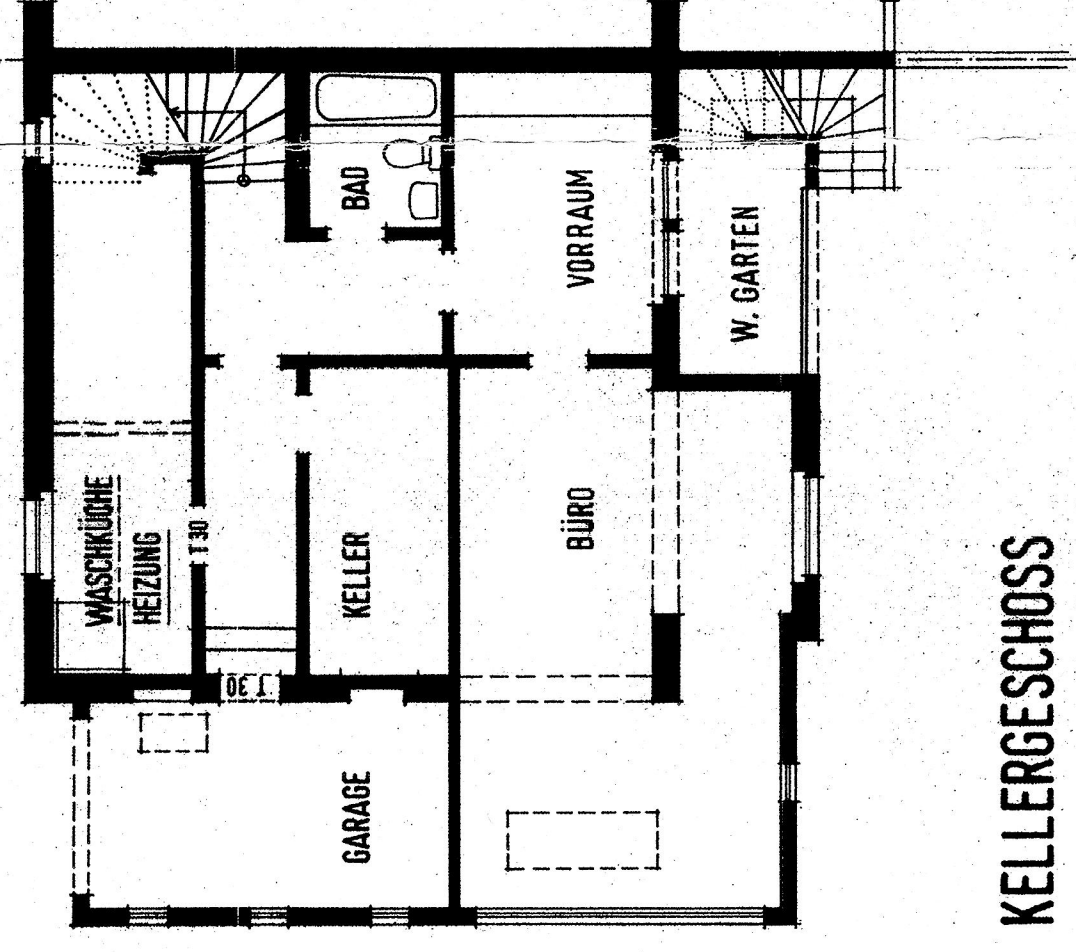

KELLERGESCHOSS

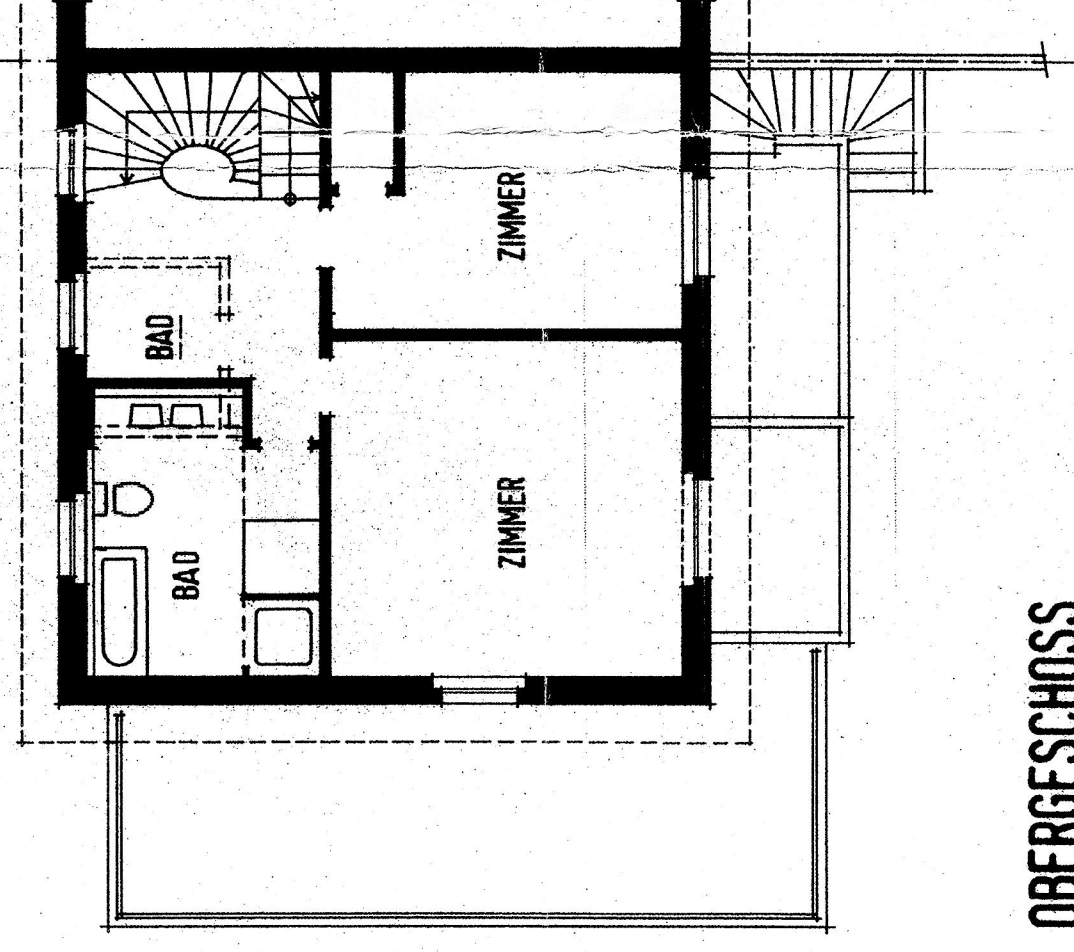

OBERGESCHOSS

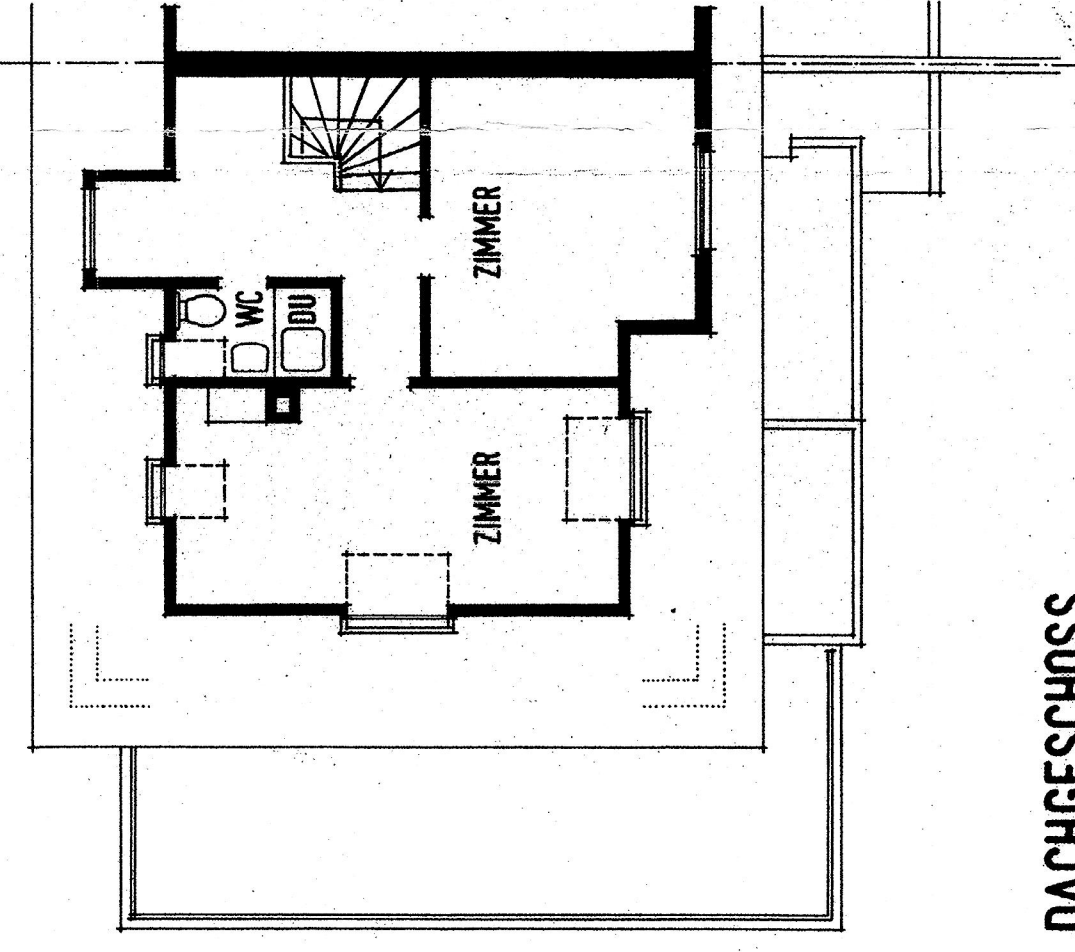

DACHGESCHOSS

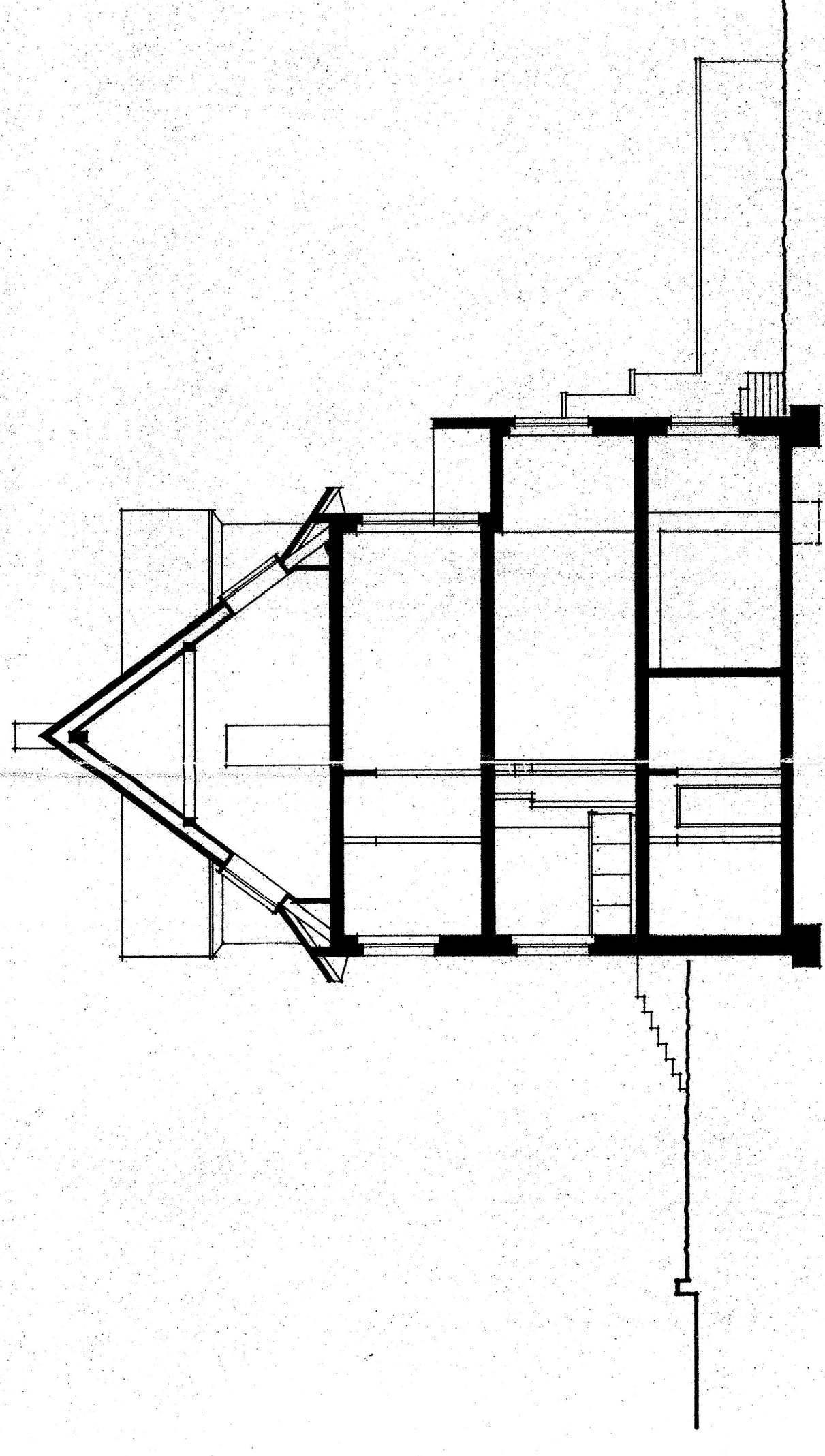

SCHNITT A-A

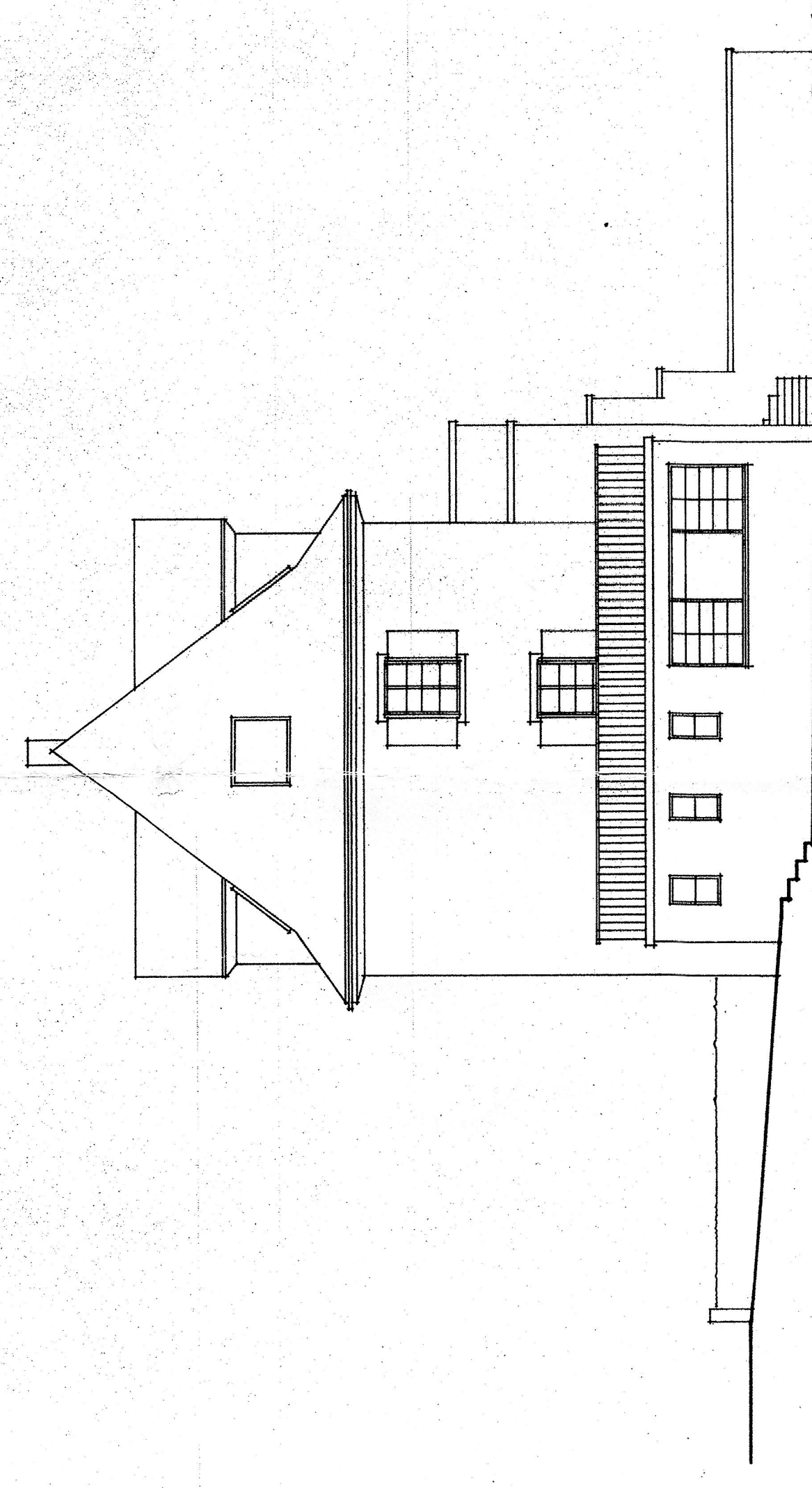

SEITENFASSADE

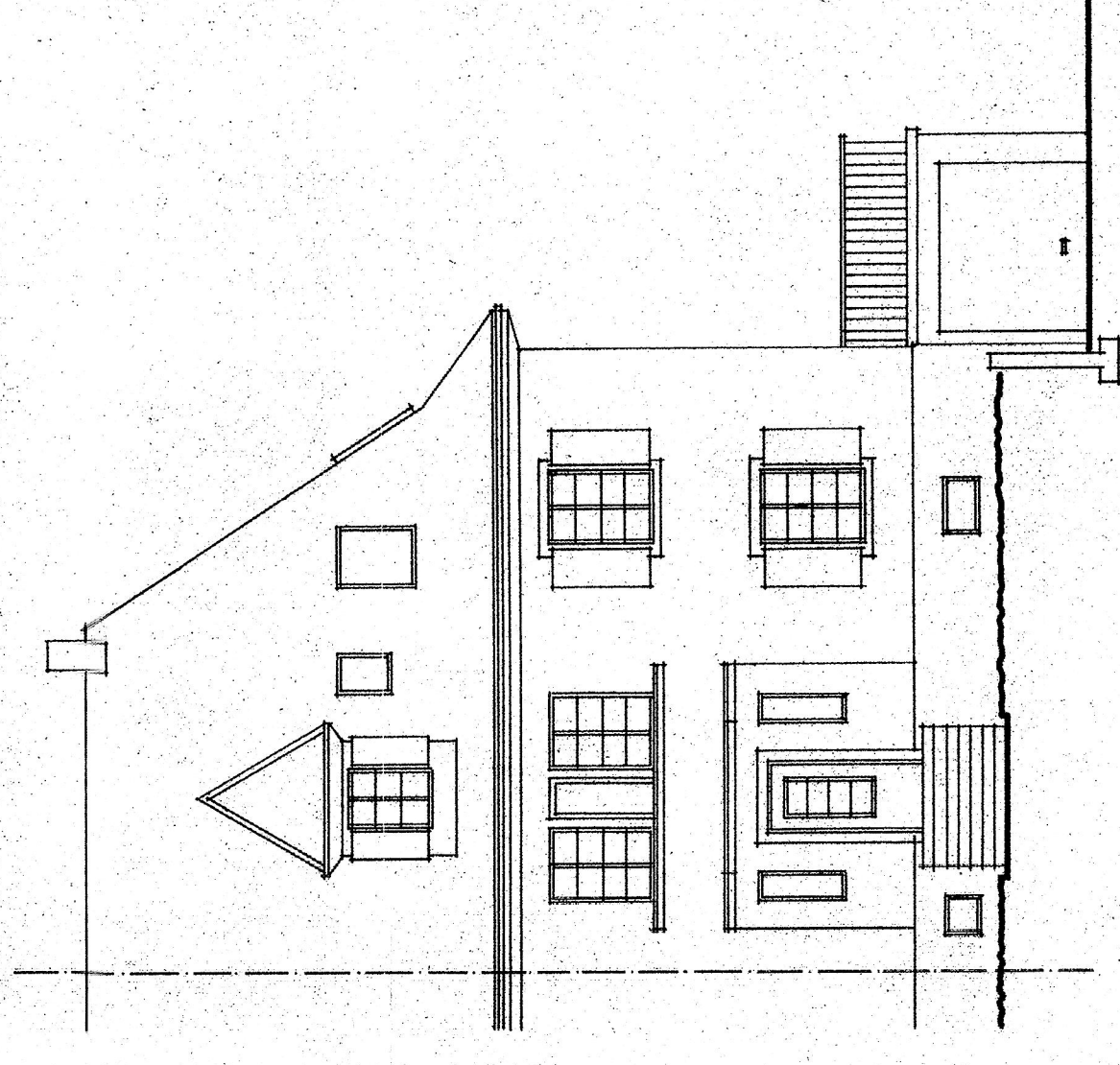

STRASSENFASSADE

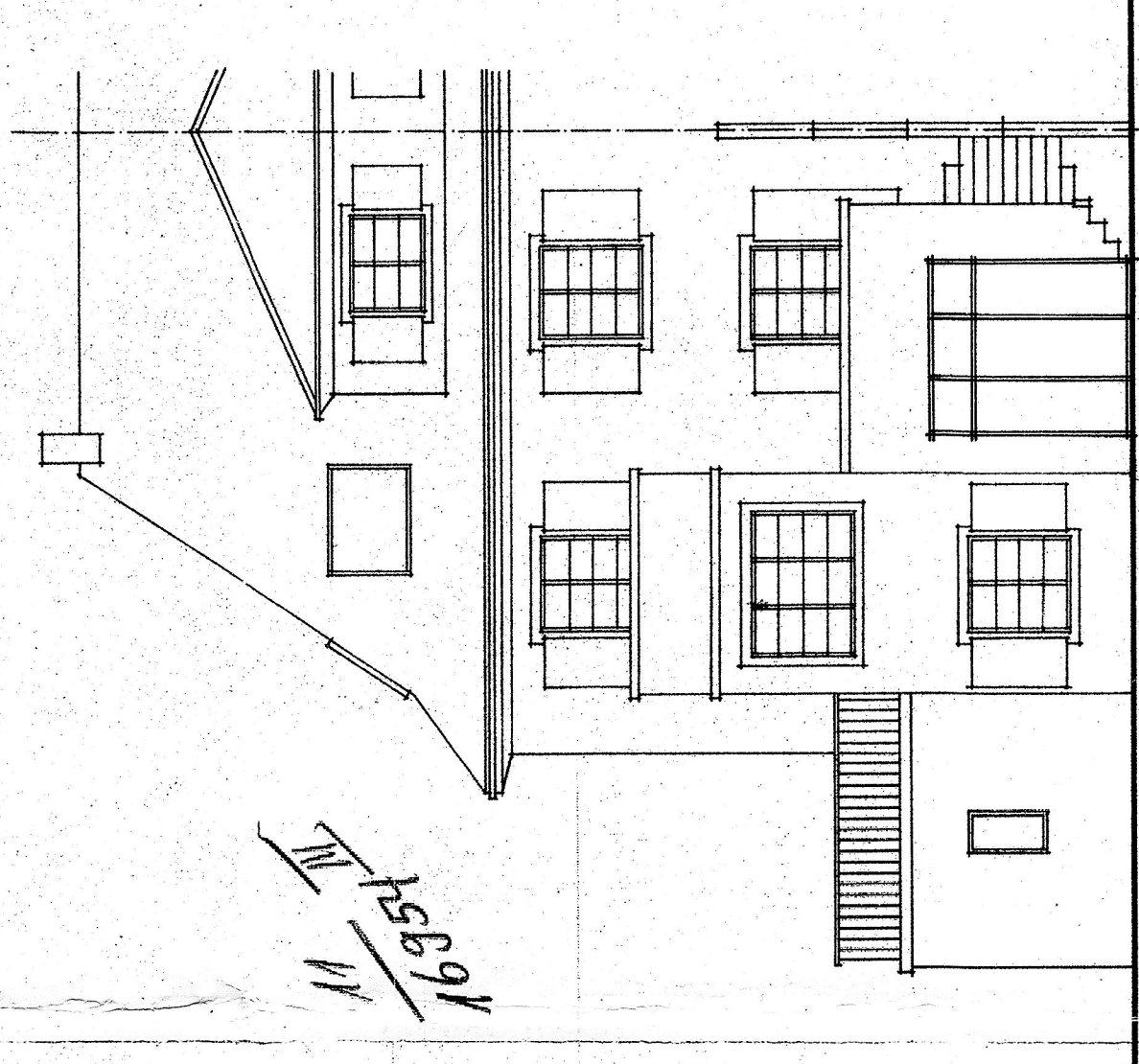

GARTENFASSADE

Im Ausschussverfahren genehmigt am 12. Juli 1981 Baupolizeiamt Stadt Zürich

DED. ARCHITEKT: F. A. E-168
ZÜRICH, DEN 2. 4. 91.

029/002	B. F. SCHAFFNER NEUDORFSTR. 17 8050 ZÜRICH	8057 ZÜRICH
	UMBAU RINGSTRASSE 39	
	BAUEINGABE REVISIONSPLAN	
	GRUNDRISS, SCHNITT + FASSADEN	
28.3.1991	FRANZ ENGLER + FRANCIS REHAOD	
6.4.1989	JOSEFSTRASSE 73 8005 ZÜRICH	
	MST. 1:100	
	DIPL. ARCHITEKTEN ETH/SA	
	TELEFON 01 - 44 03 73	