Haus 2
Wohnungstyp 09

Heidenlochstr. 98e
4410 Liestal

3 ½-Zimmer
4. OG R

Bodenfläche	92.76 m²
Balkon 1	8.65 m²
Balkon 2	8.14 m²

Whg.-Nummer

02821.09.0403

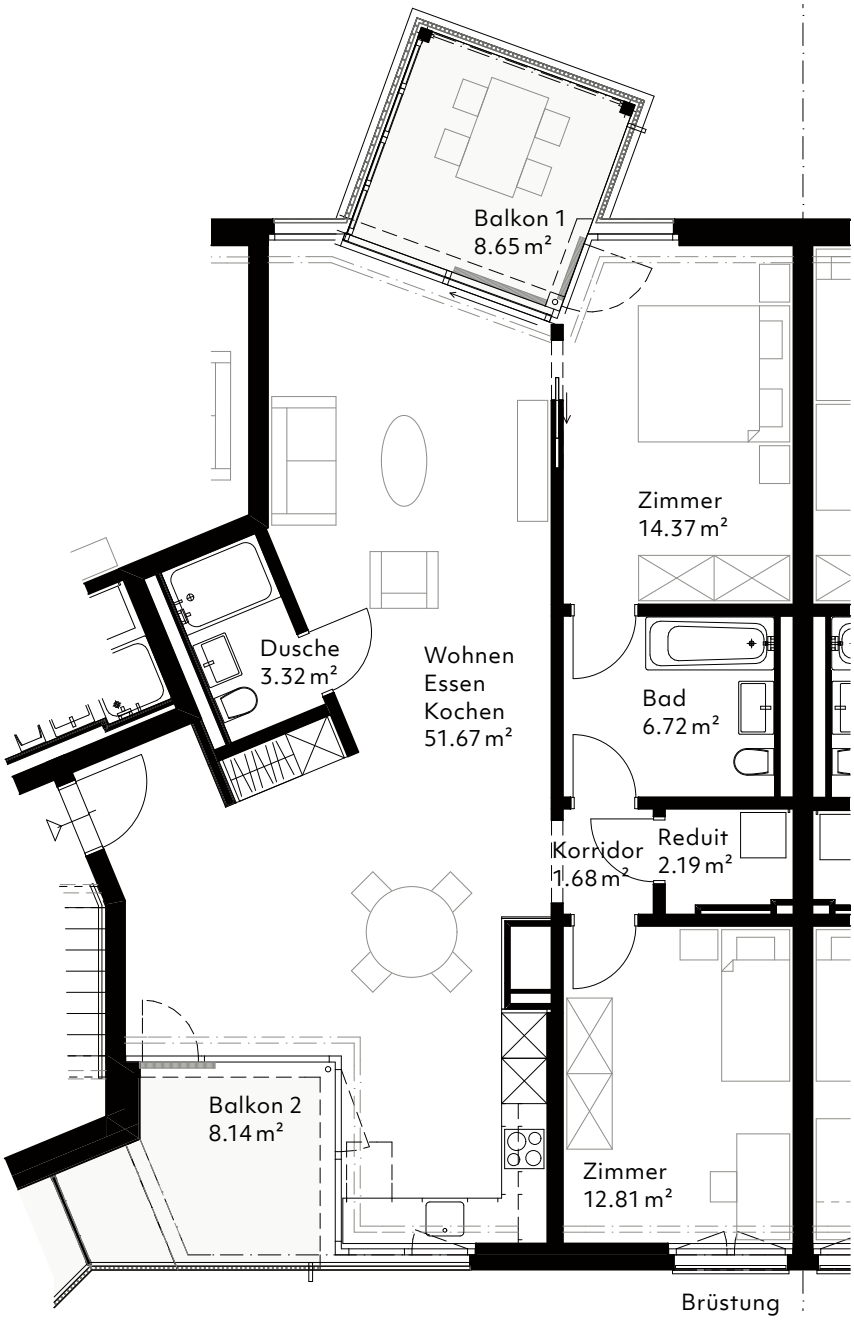

Massstab 1:100

0 1 3

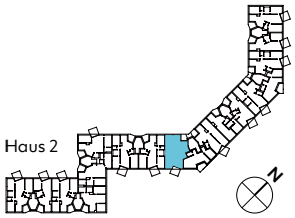

Kontakt
Wincasa AG, Hardstrasse 11, CH-4002 Basel
Tel. +58 455 77 77, info@wincasa.ch, www.wincasa.ch

Mehr Informationen unter
www.grammet-liestal.ch