St. Gallen, Kugelgasse 3: Grundriss Wohnung 3.OG

1:100

wälli
Ingenieure

Wälli AG Ingenieure
Brühlstrasse 2a
9320 Arbon

T. 058 100 90 00
arbon@waelli.ch
www.waelli.ch
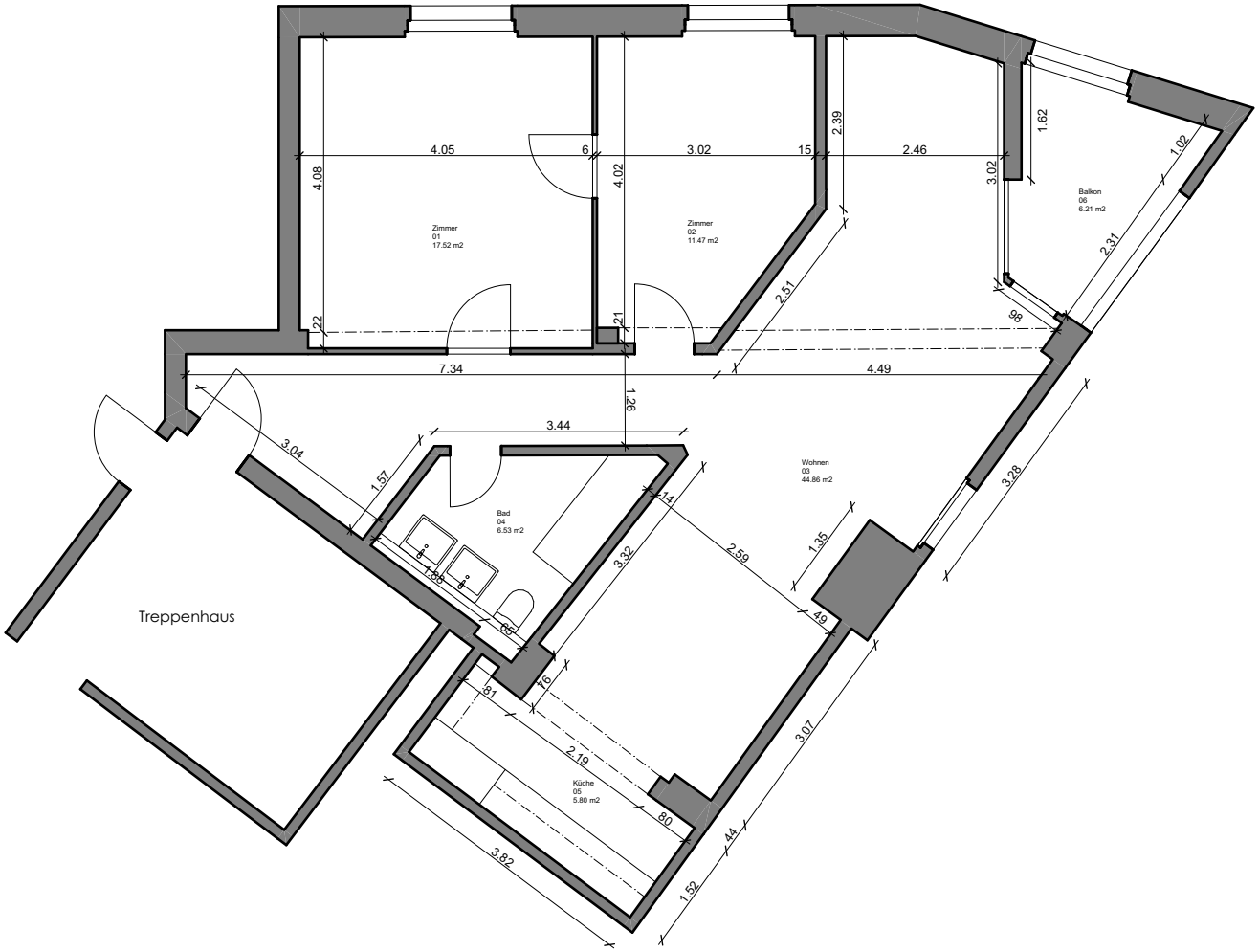
28.02.2024, fgs
3000-1500-110