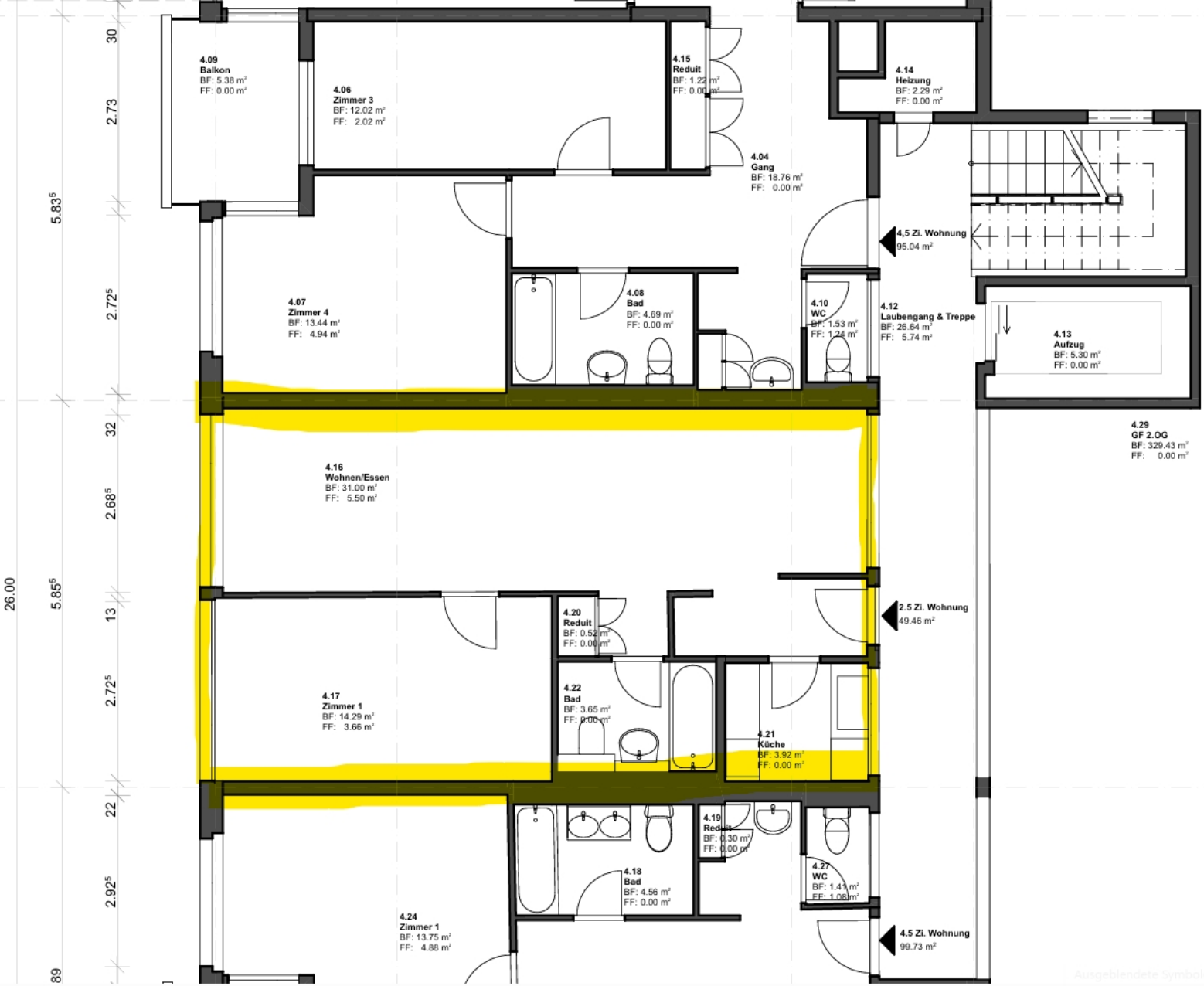
4.09
Balkon
BF: 5.38 m²
FF: 0.00 m²
4.06
Zimmer 3
BF: 12.02 m²
FF: 2.02 m²
4.15
Reduit
BF: 1.22 m²
FF: 0.00 m²
4.14
Heizung
BF: 2.29 m²
FF: 0.00 m²
4.04
Gang
BF: 18.76 m²
FF: 0.00 m²
4,5 Zi. Wohnung
95.04 m²
4.07
Zimmer 4
BF: 13.44 m²
FF: 4.94 m²
4.08
Bad
BF: 4.69 m²
FF: 0.00 m²
4.10
WC
BF: 1.53 m²
FF: 1.24 m²
4.12
Laubengang & Treppe
BF: 26.64 m²
FF: 5.74 m²
4.13
Aufzug
BF: 5.30 m²
FF: 0.00 m²
4.29
GF 2.OG
BF: 329.43 m²
FF: 0.00 m²
4.16
Wohnen/Essen
BF: 31.00 m²
FF: 5.50 m²
2.5 Zi. Wohnung
49.46 m²
4.20
Reduit
BF: 0.52 m²
FF: 0.00 m²
4.17
Zimmer 1
BF: 14.29 m²
FF: 3.66 m²
4.22
Bad
BF: 3.65 m²
FF: 0.00 m²
4.21
Küche
BF: 3.92 m²
FF: 0.00 m²
4.19
Reduit
BF: 0.30 m²
FF: 0.00 m²
4.18
Bad
BF: 4.56 m²
FF: 0.00 m²
4.27
WC
BF: 1.41 m²
FF: 1.08 m²
4.24
Zimmer 1
BF: 13.75 m²
FF: 4.88 m²
4.5 Zi. Wohnung
99.73 m²
26.00
30
2.73
5.83⁵
2.72⁵
32
2.68⁵
5.85⁵
13
2.72⁵
22
2.92⁵
89