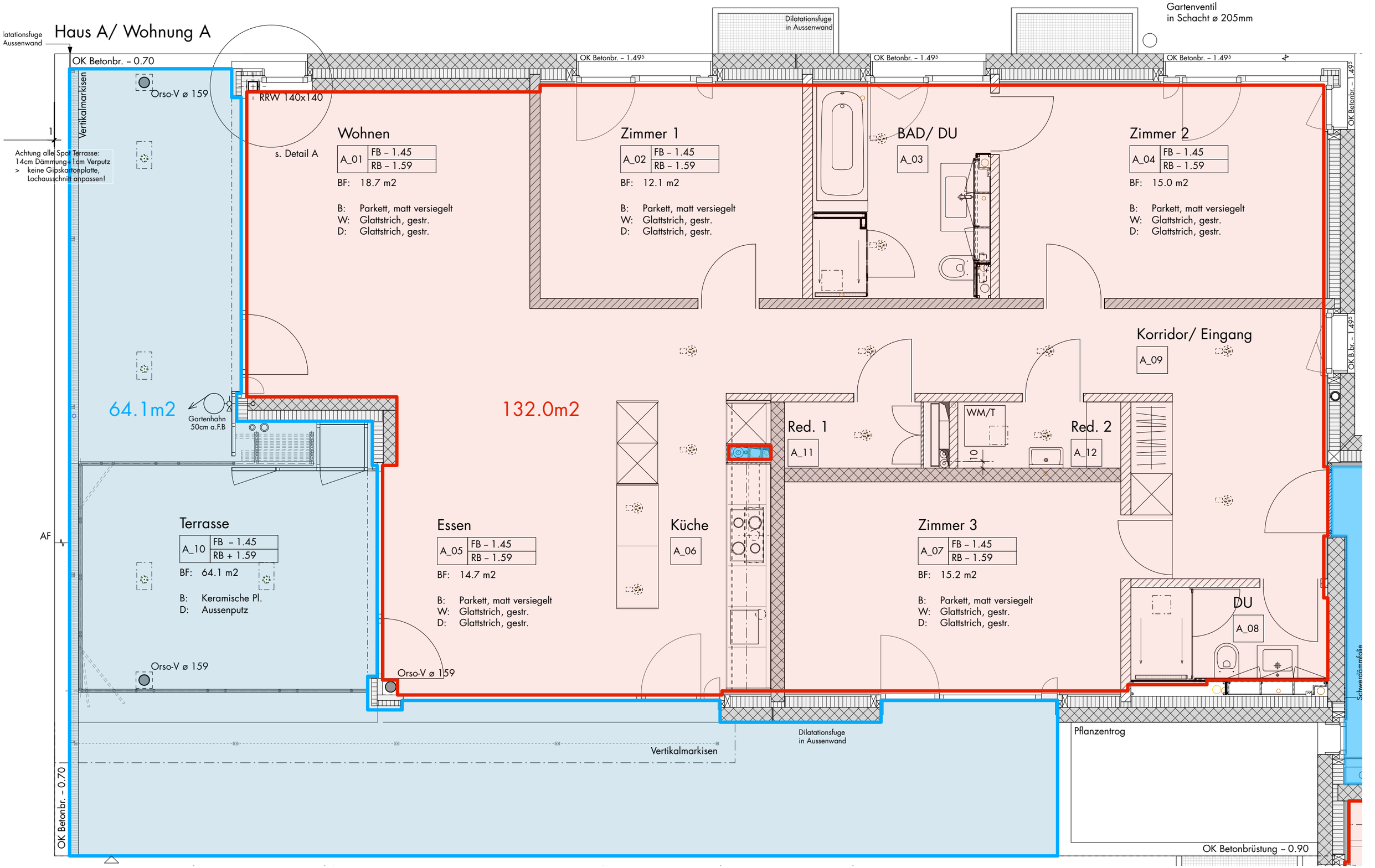

Erdgesschoss Haus A/ WHG A 1:50/rk
ROSENMUND+RIEDER Architekten BSA SIA AG