IMMO WELT PLUS

NEUBAU MFH „CITY-LIFE“

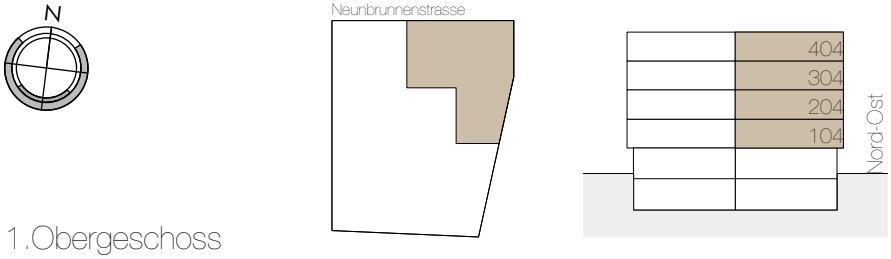

1m 5m
M. 1:100

1.Obergeschoss
2.Obergeschoss
3.Obergeschoss
4.Obergeschoss

3 1/2 Zimmer Wohnung
Nr. 104
Nr. 204
Nr. 304
Nr. 404

Nettowohnfläche	72.5 m²
Balkon	10.0 m²

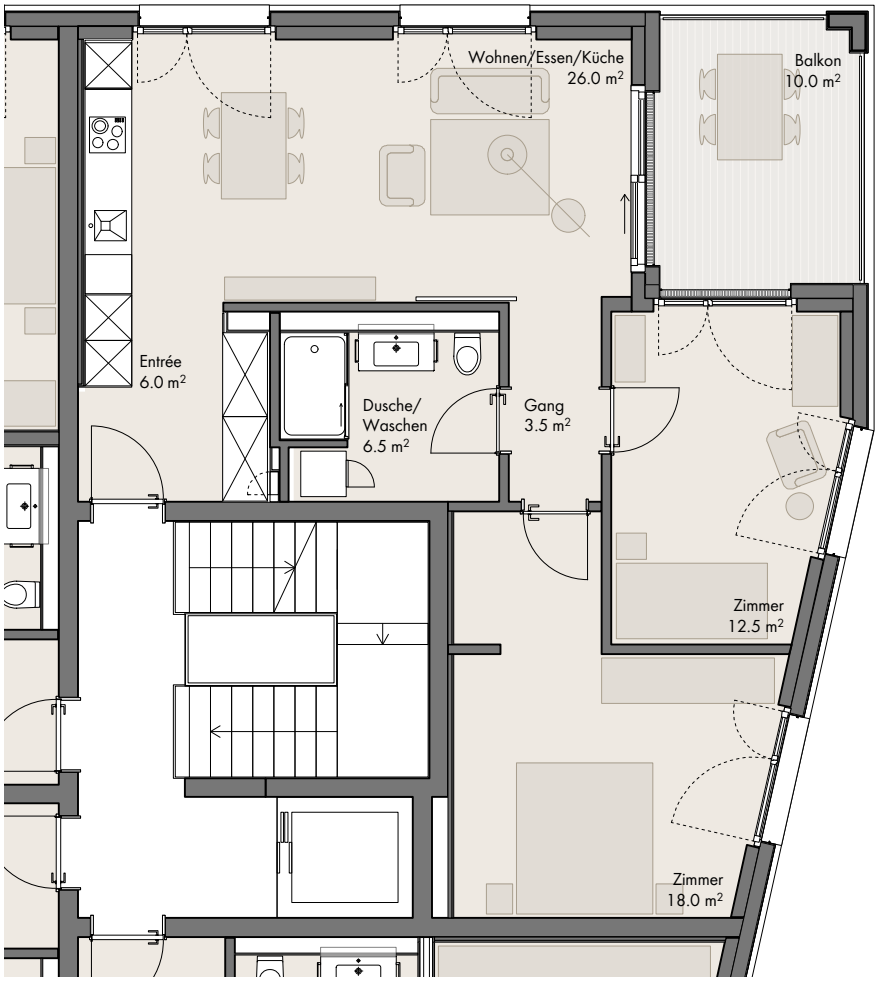

IMMO WELT PLUS AG | Grindlenstrasse 5 | CH-8954 Geroldswil ZH | T. 044 590 05 05
www.immowelt-plus.ch | info@immowelt-plus.ch | Bau- und Immobilien-Treuhand

06.07.2020