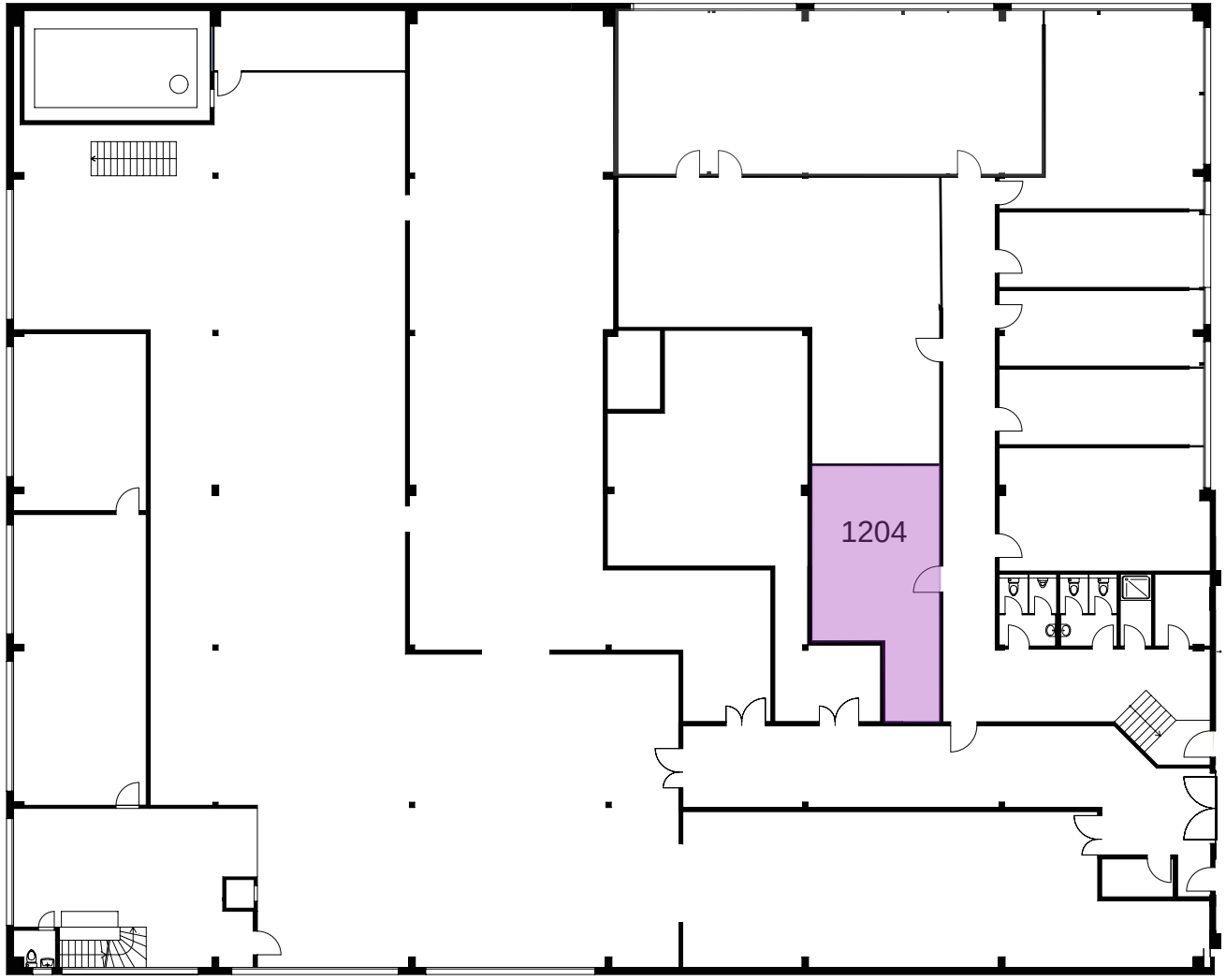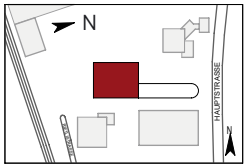2. OBERGESCHOSS