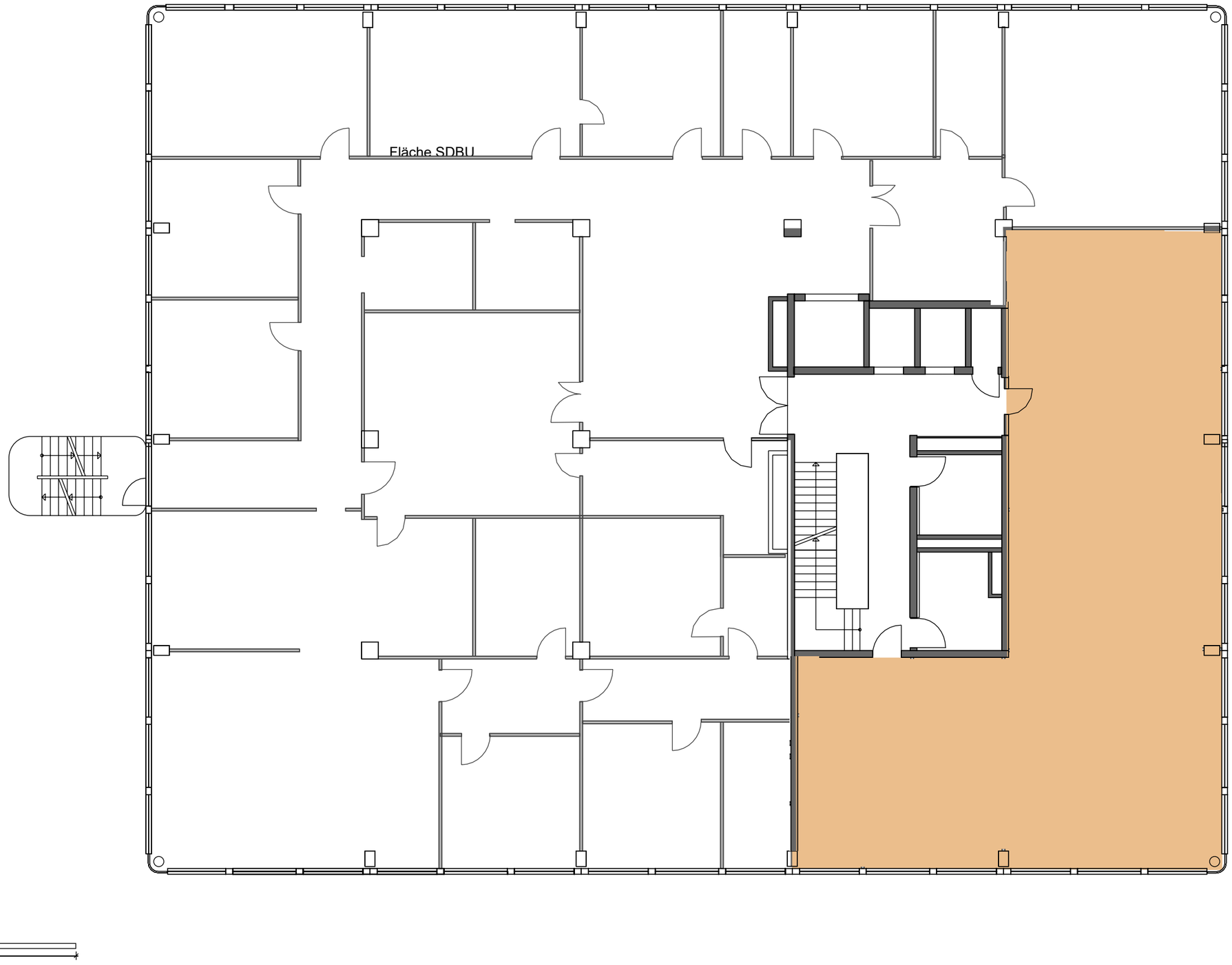immoCH I AG | Gebäude: Industriestrasse 27 | Geschoss: 1. Obergeschoss | Planformat: A3 | Massstab: 1:150 | Druckdatum: 06.01.2022