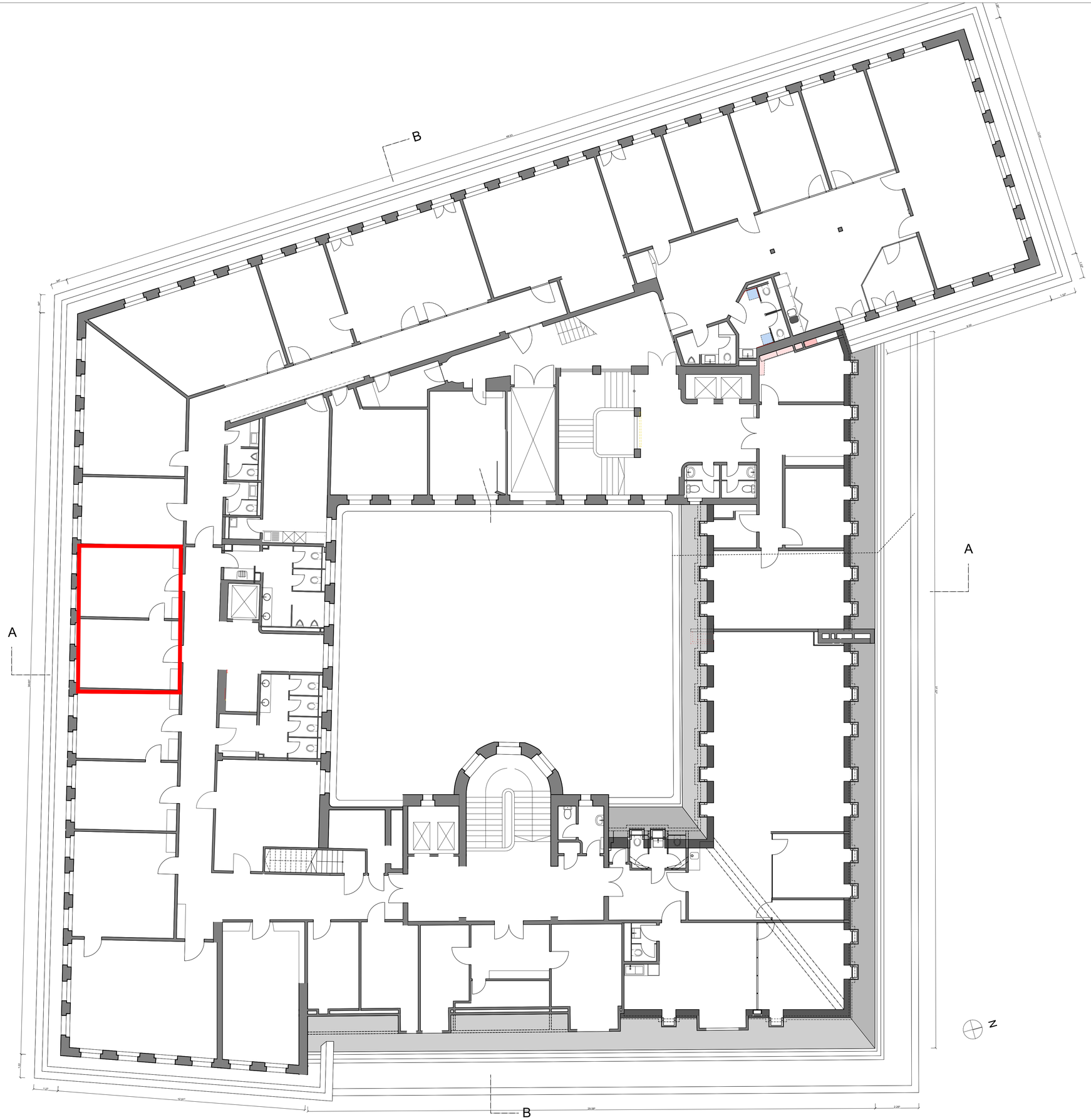
B
A
A
B
N