Grundriss

Adresse	Listrigstrasse 12 / 14, Emmen	Wohnfläche	78 m²
Zimmer	3	Geschoss	10. Obergeschoss

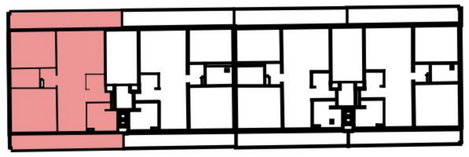

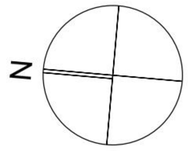

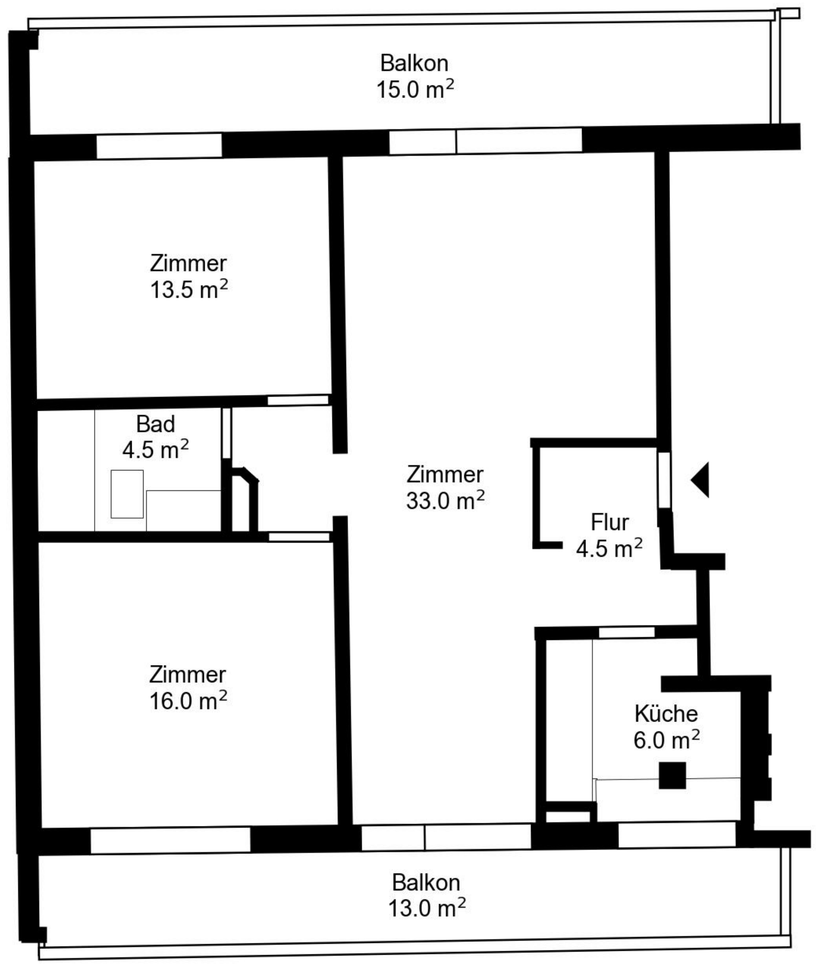



Angaben ohne Gewähr. Änderungen
bleiben vorbehalten.