Plan

Adresse	Boulevard de Grancy 23 25 27, Lausanne	Espace à vivre	84 m²
Chambre	3	Etage	1. Etage

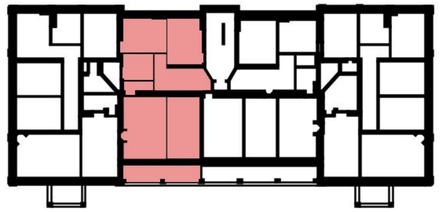

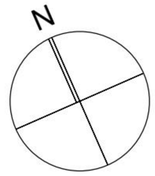

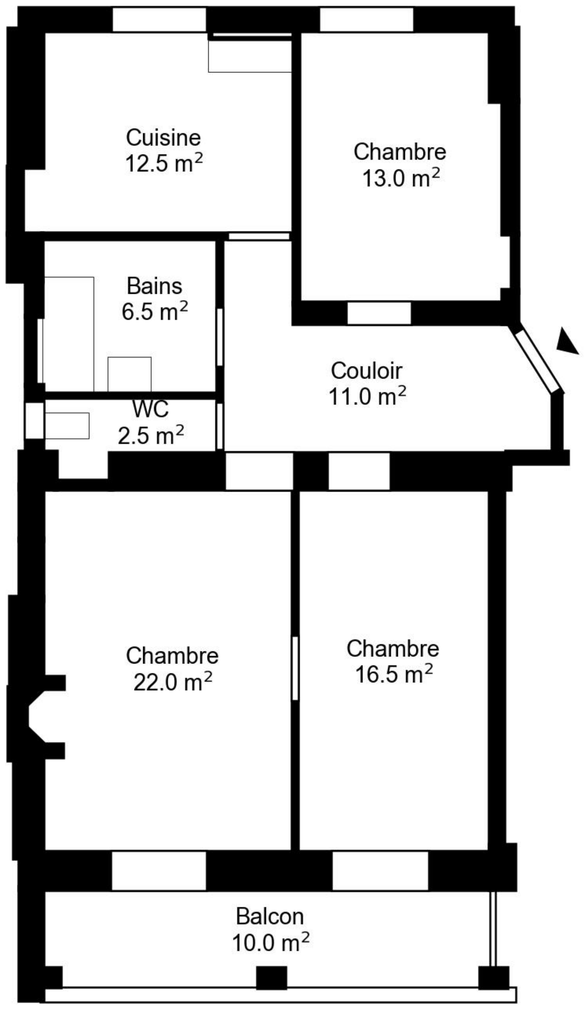

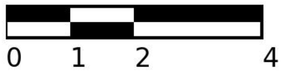

Informations sans garantie. Nous nous réservons
le droit d'apporter des modifications.