20.02.2019

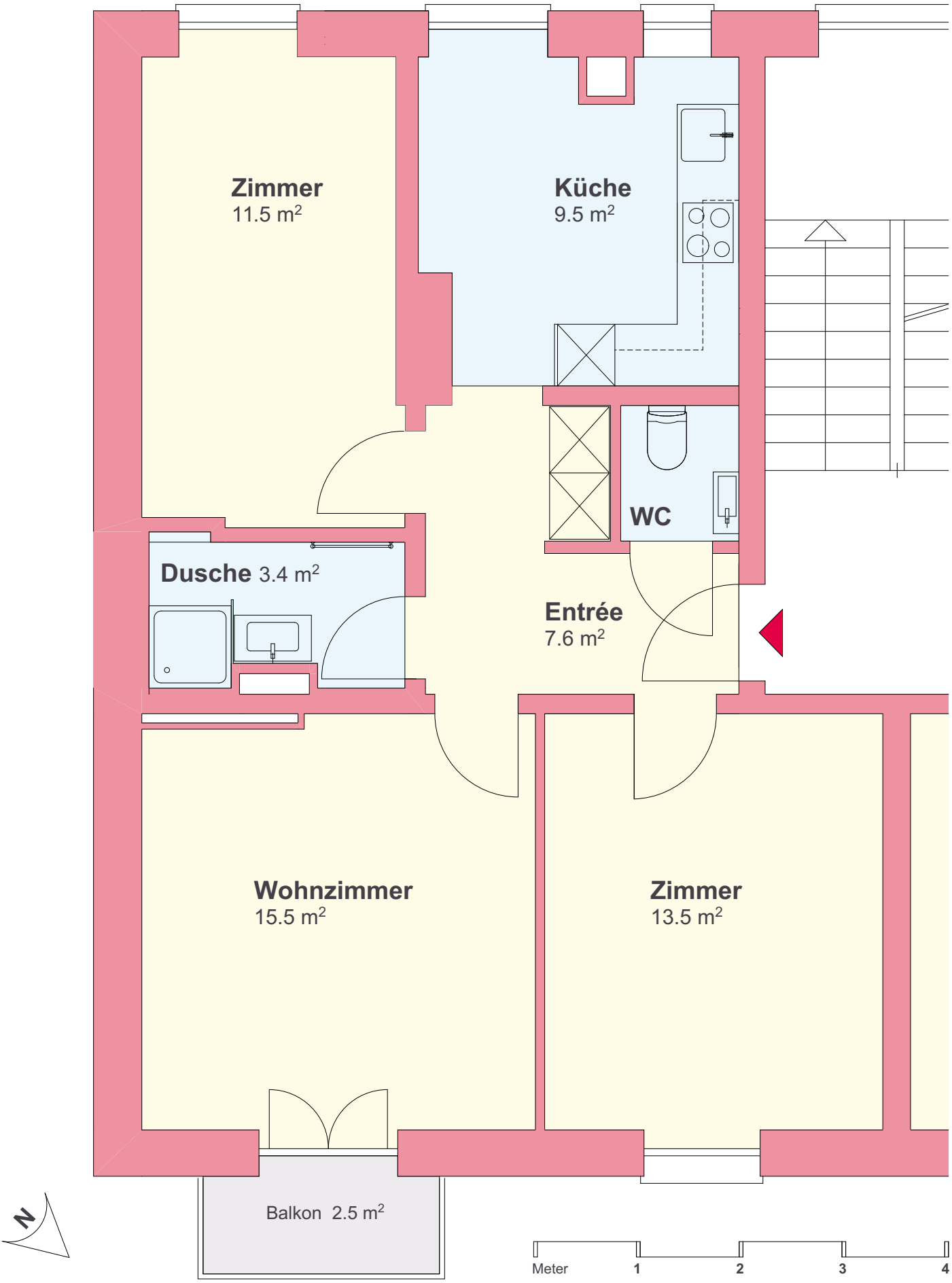

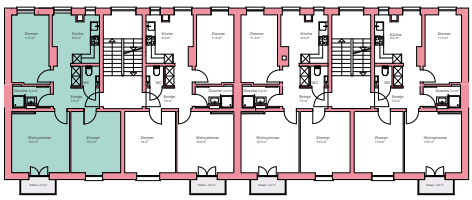

04 2. Obergeschoss

Pfirsichstrasse 7 8006 Zürich