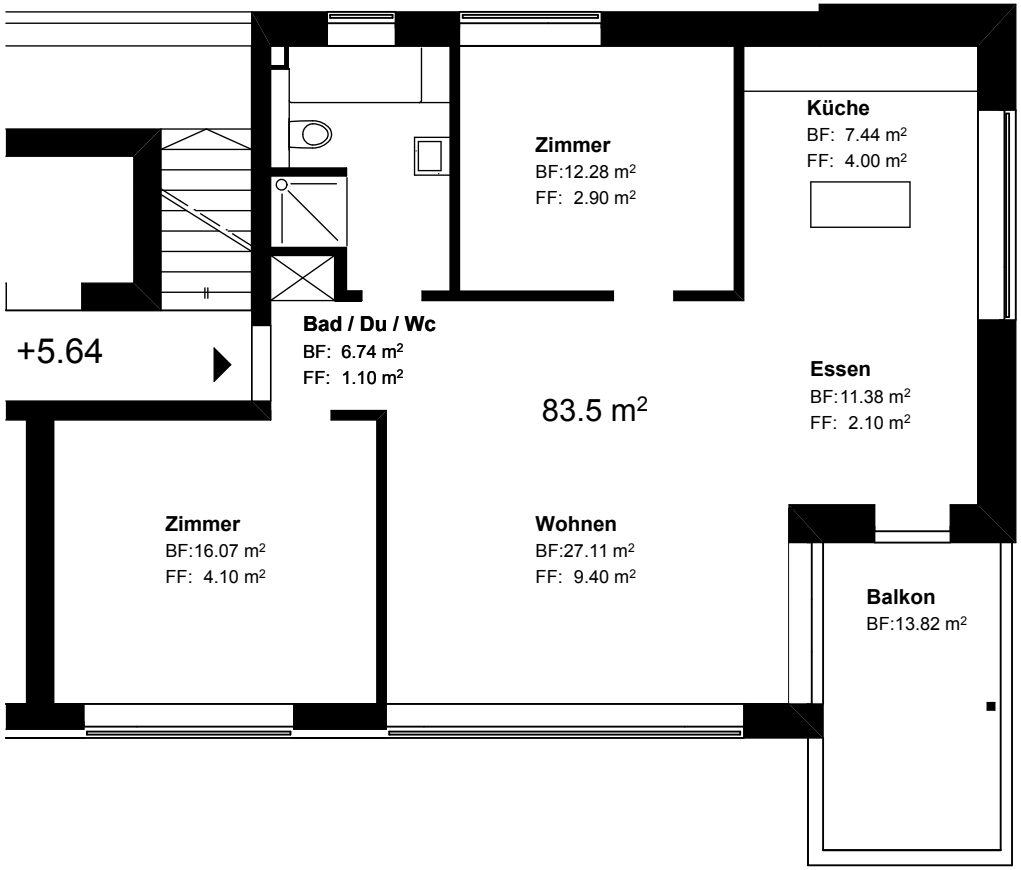

3 1/2 Zimmer Wohnung
EG - 2.OG links