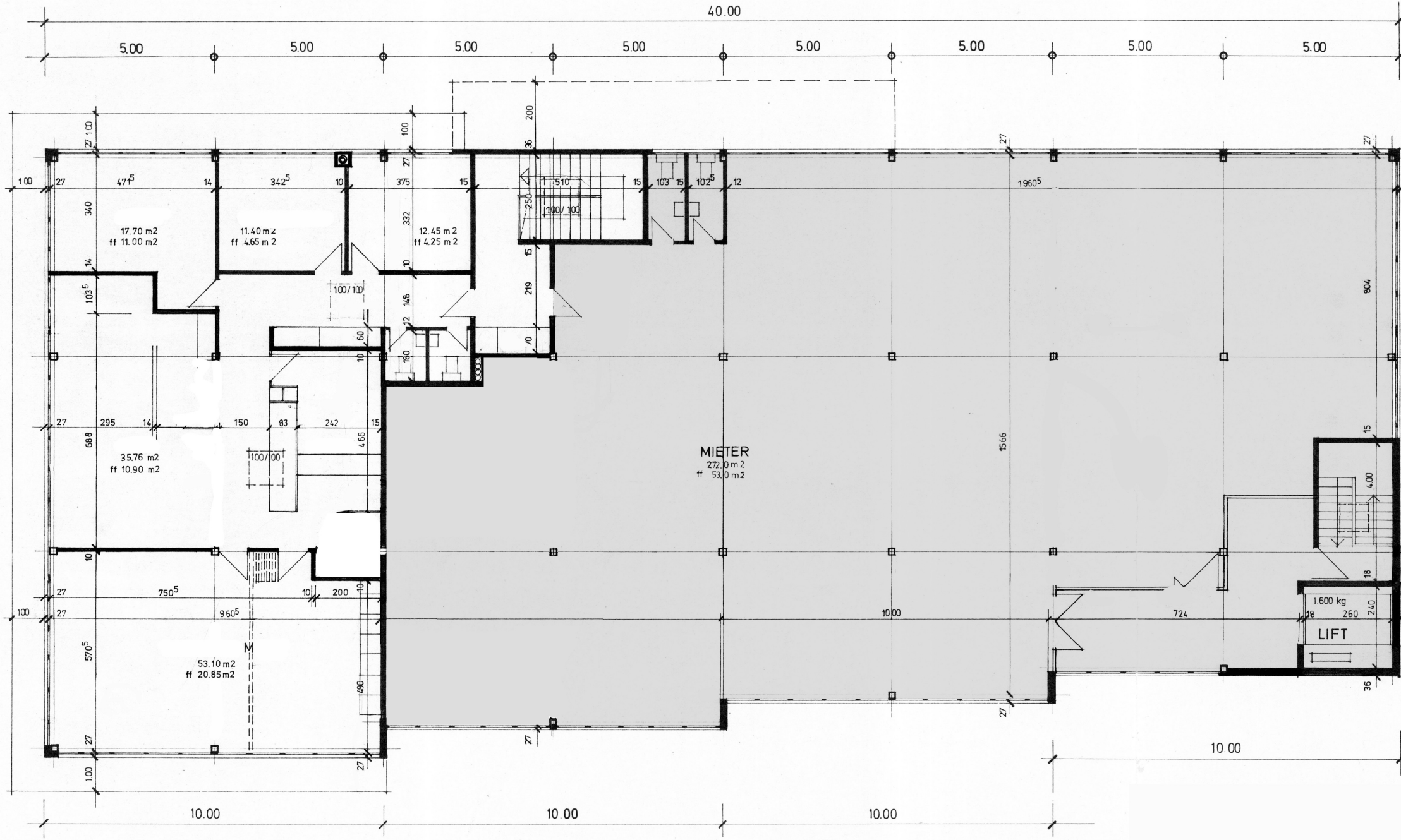
40.00
5.00
5.00
5.00
5.00
5.00
5.00
5.00
5.00
17.70 m2
ff 11.00 m2
11.40 m2
ff 4.65 m2
12.45 m2
ff 4.25 m2
35.76 m2
ff 10.90 m2
53.10 m2
ff 20.85 m2
MIETER
272.0 m2
ff 53.0 m2
1.600 kg
LIFT
10.00
10.00
10.00
10.00