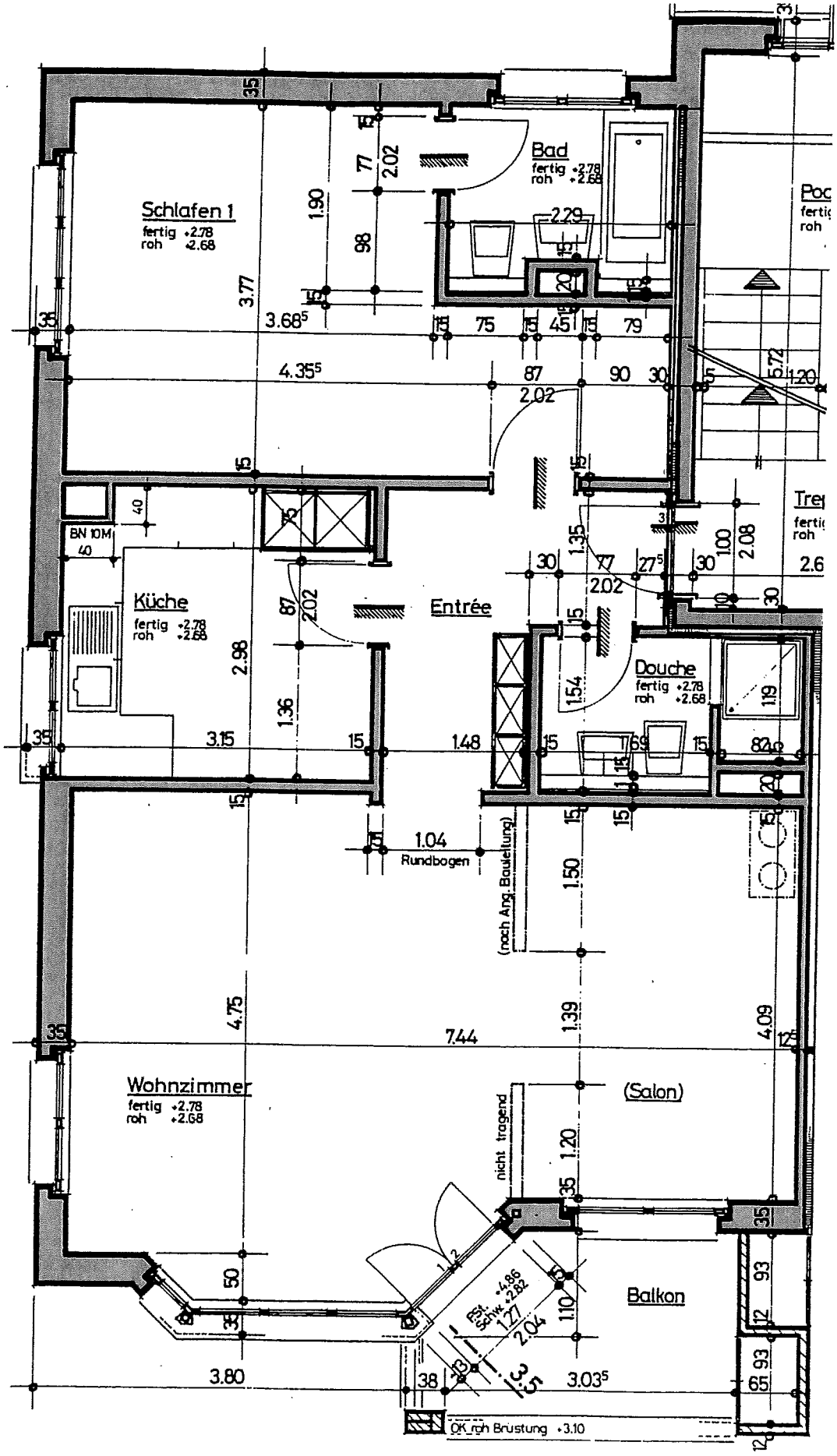2,5-Zimmerwohnung im Obergeschoss