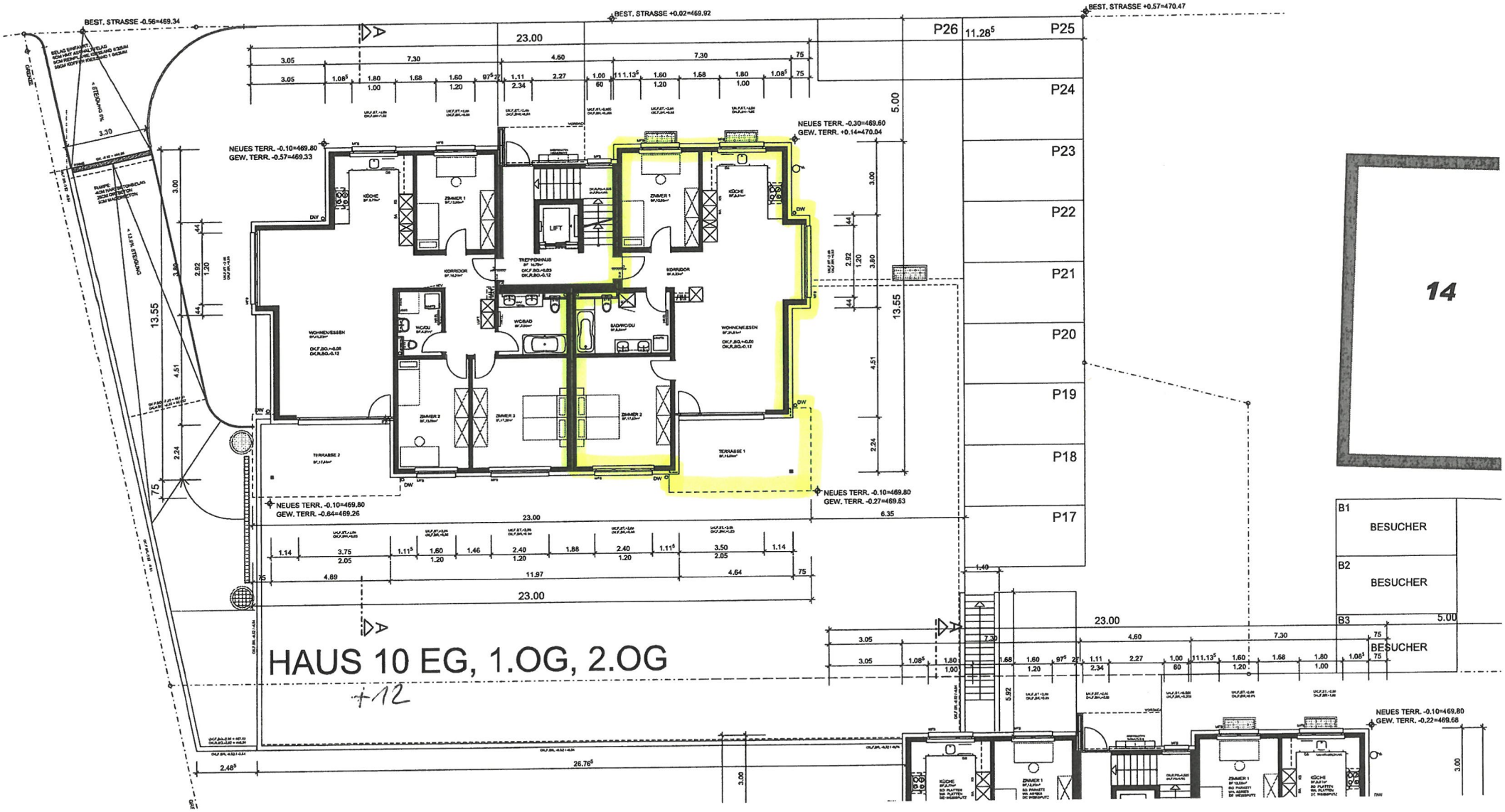GARTENSTRASSE