Grundrisse (nicht massstäblich)

Erdgeschoss

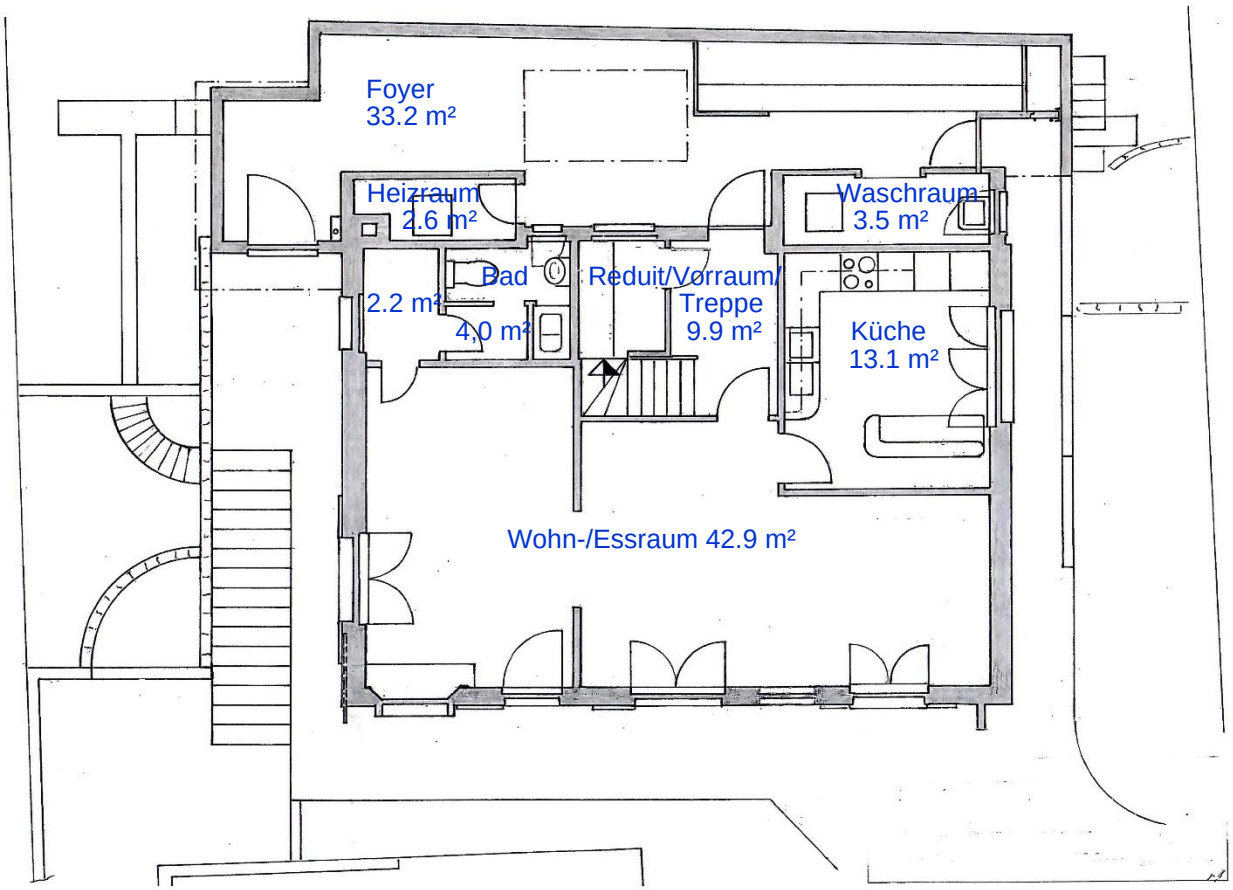
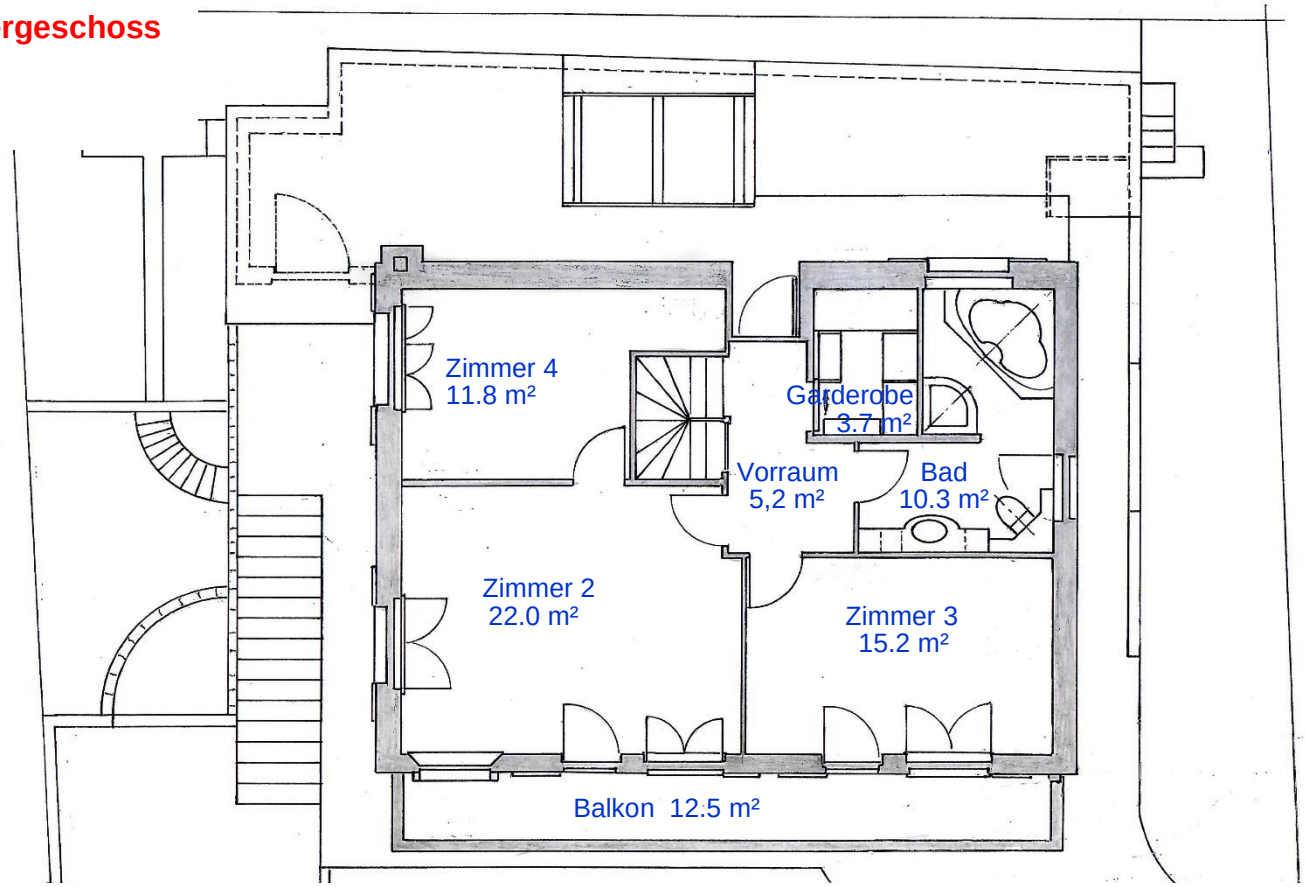
Obergeschoss