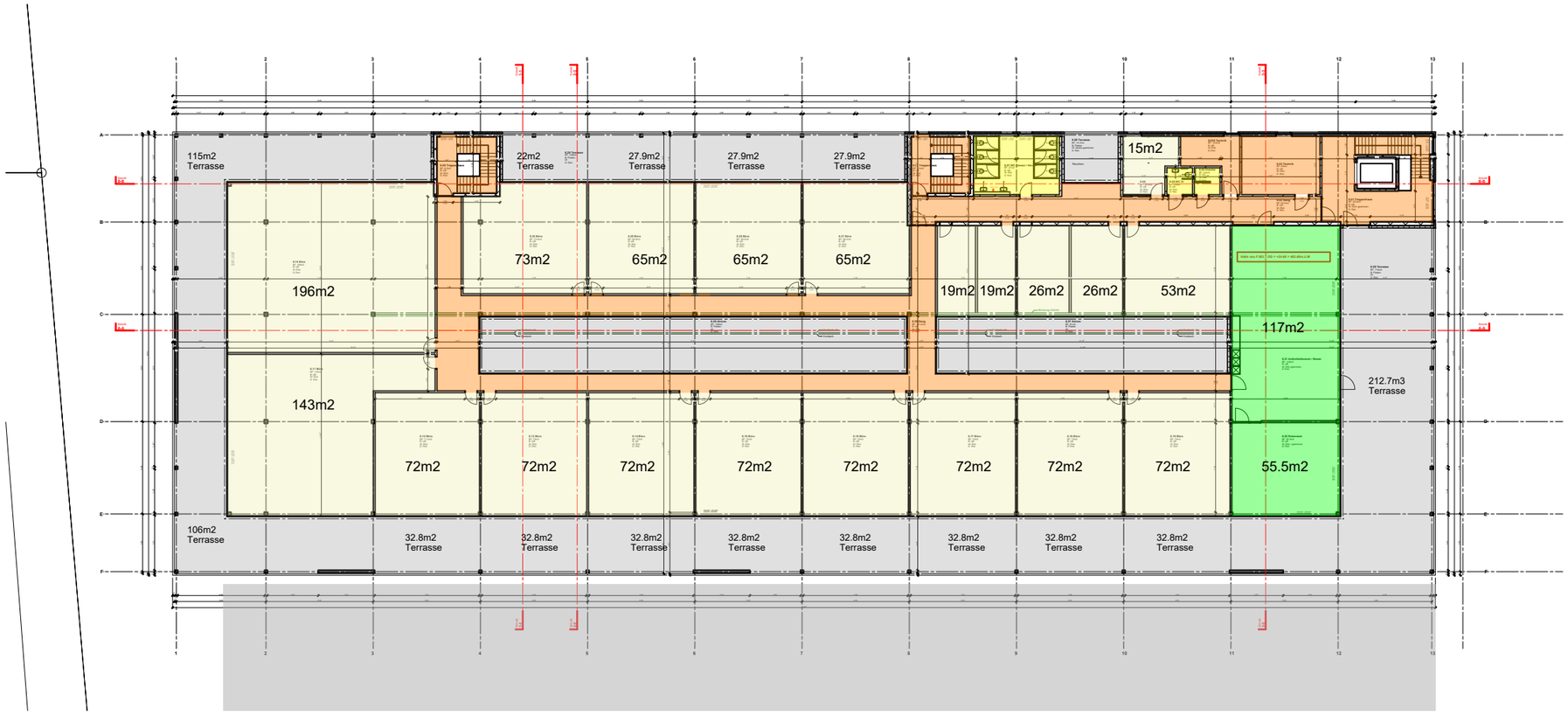

Gerwerberaum: 1343m2

Aufenthaltsraum: 174.1m2

Nasszellen: 35m2
(WC/DU)

Allgemeinfläche: 353m2

Terrassen: 1032m2
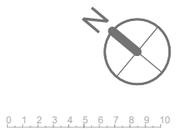
3. Obergeschoss