N

0 1 3 5
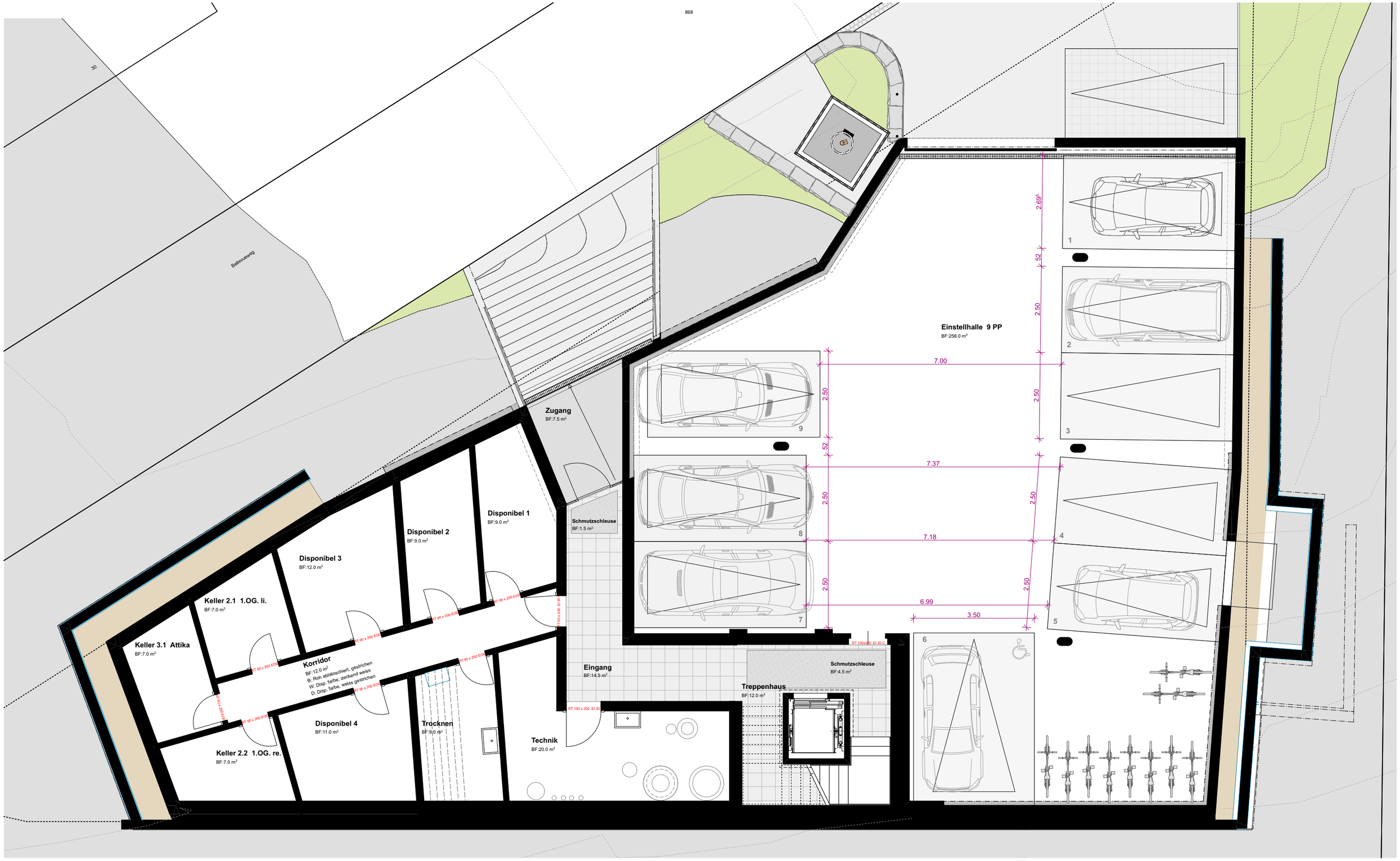
2467 Neubau MFH Bellevueweg 23, 2562 Port / UG/ESH 1:100
06.07.23 / A3 /
ghz-architekten.ch