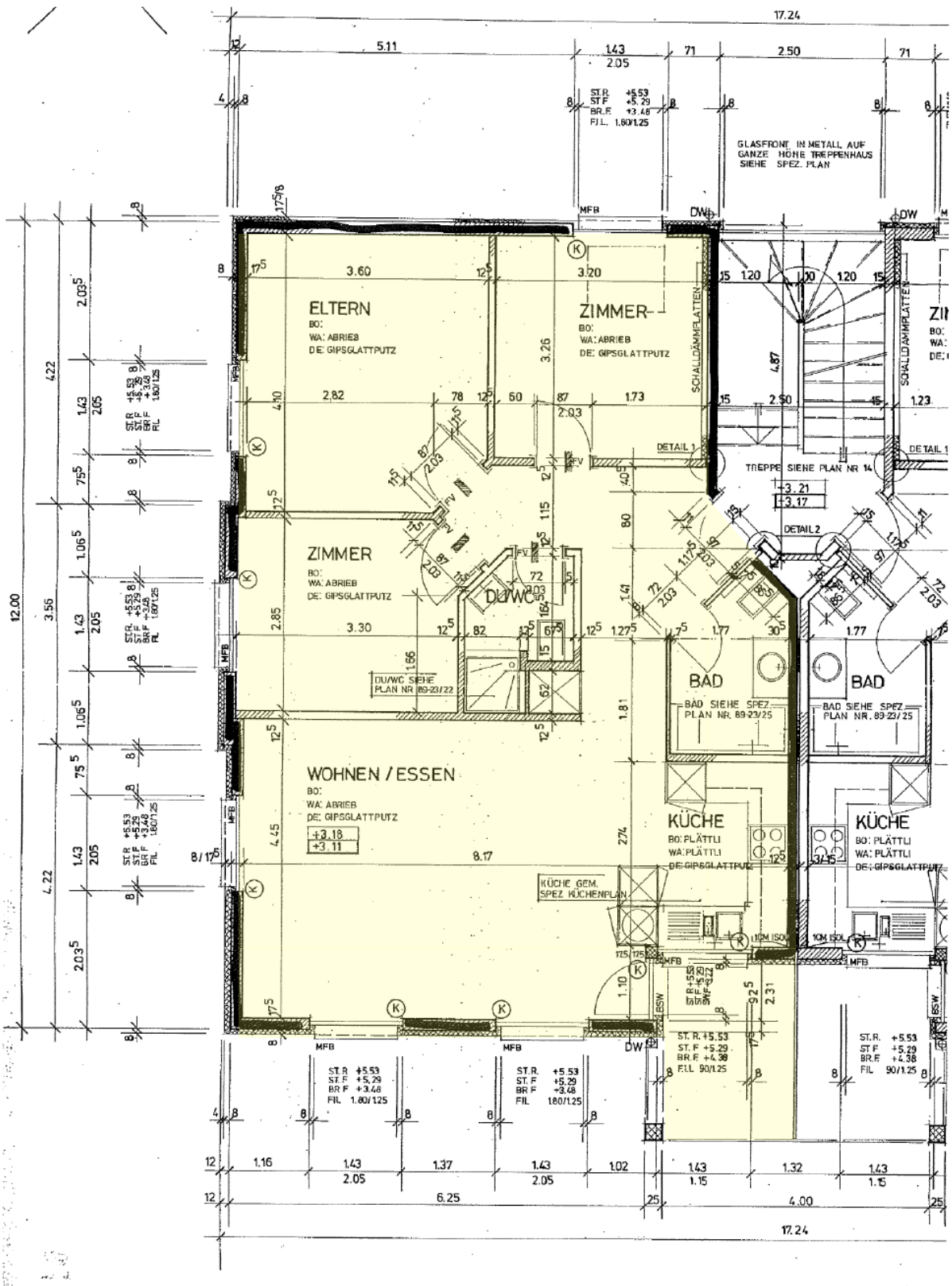Grundrissplan