BRAND ARCHITEKTEN AG
Bahnhofstrasse 15
3672 Oberdiessbach
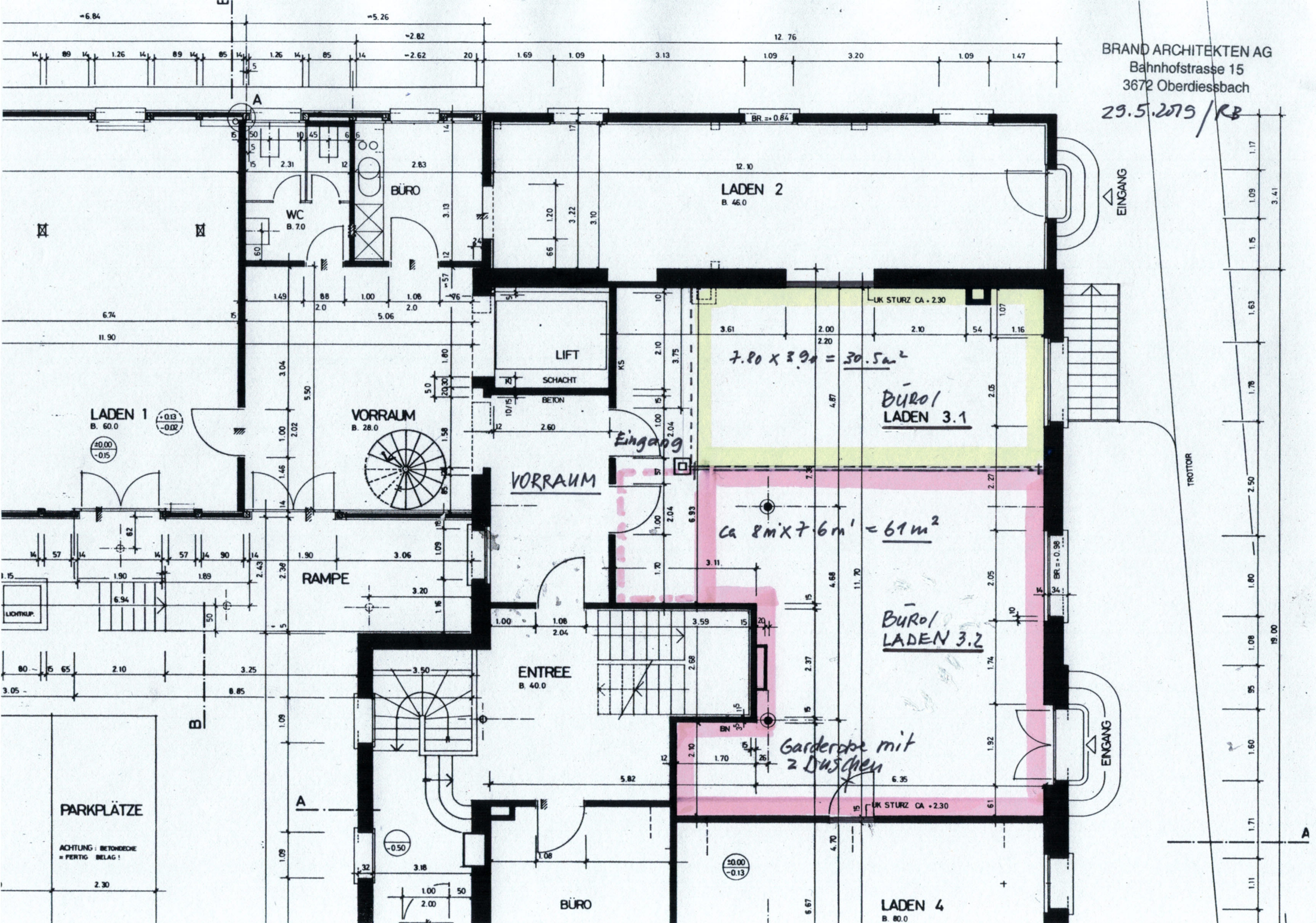
29.5.2019 / RB