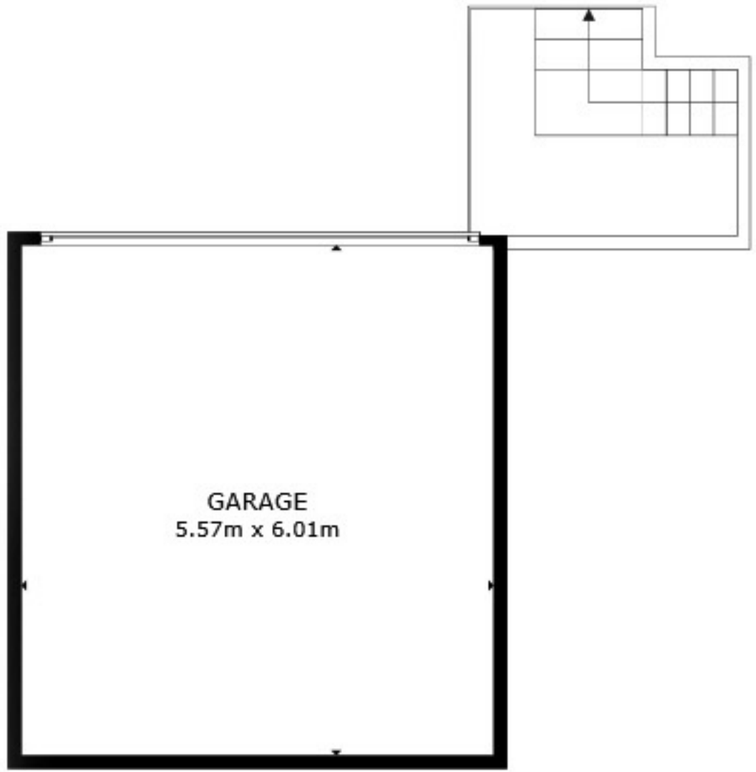
GARAGE
5.57m x 6.01m

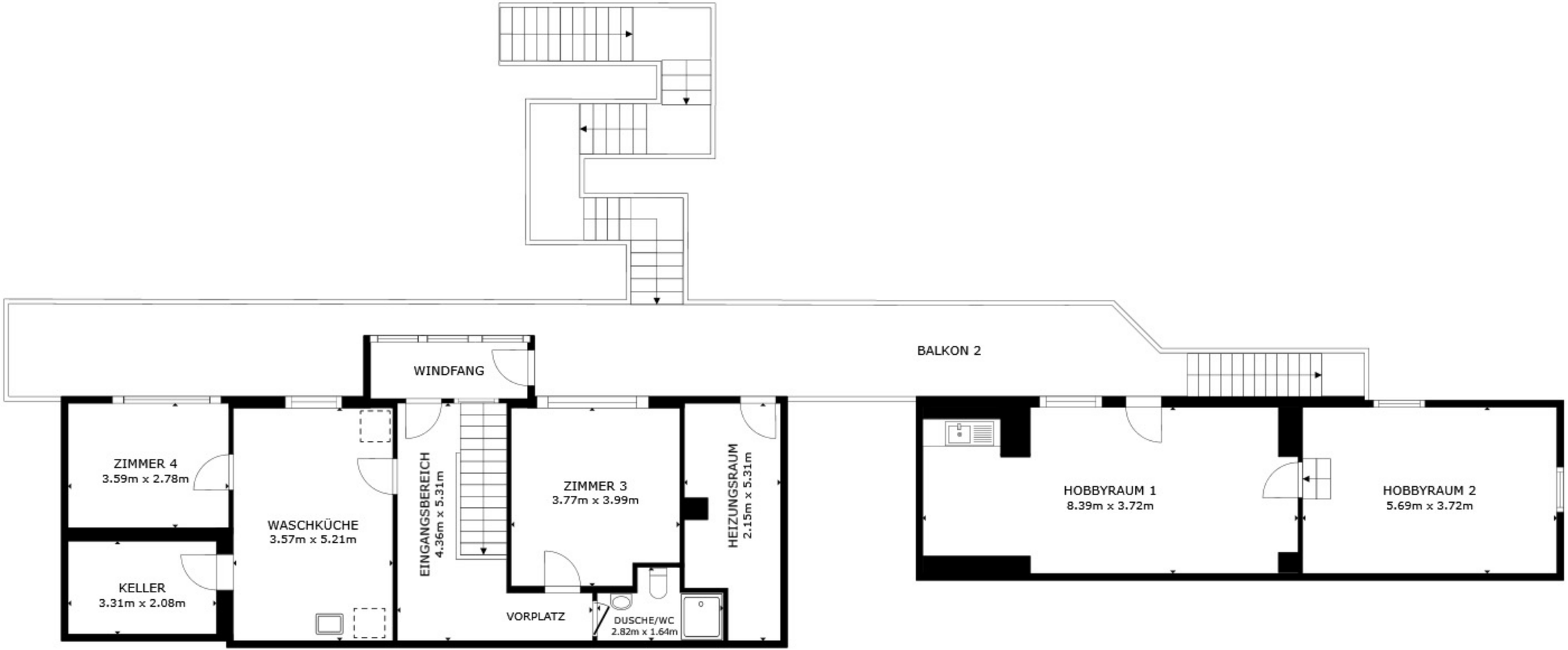
BALKON 2
WINDFANG
ZIMMER 4
3.59m x 2.78m
WASCHKÜCHE
3.57m x 5.21m
KELLER
3.31m x 2.08m
EINGANGSBEREICH
4.36m x 5.31m
ZIMMER 3
3.77m x 3.99m
VORPLATZ
DUSCHE/WC
2.82m x 1.64m
HEIZUNGSRAUM
2.15m x 5.31m
HOBBYRAUM 1
8.39m x 3.72m
HOBBYRAUM 2
5.69m x 3.72m

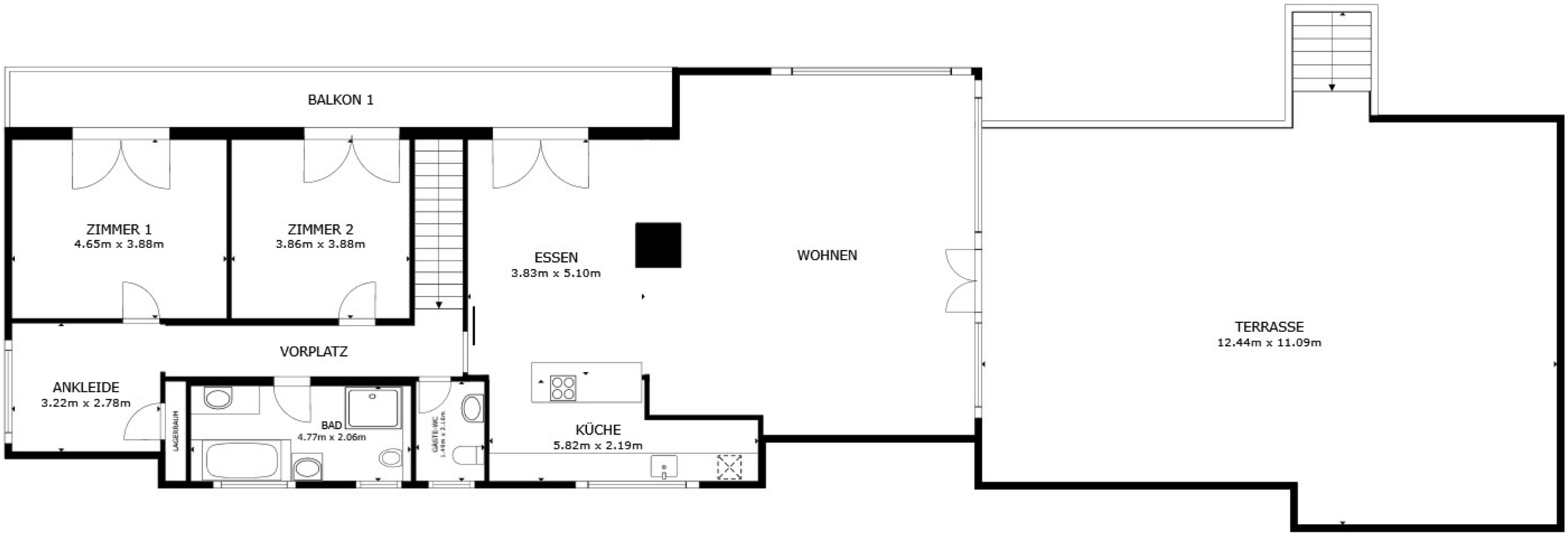
BALKON 1
ZIMMER 1
4.65m x 3.88m
ZIMMER 2
3.86m x 3.88m
ESSEN
3.83m x 5.10m
WOHNEN
TERRASSE
12.44m x 11.09m
VORPLATZ
ANKLEIDE
3.22m x 2.78m
LAGERRAUM
BAD
4.77m x 2.06m
GÄSTE-WC
1.49m x 2.16m
KÜCHE
5.82m x 2.19m