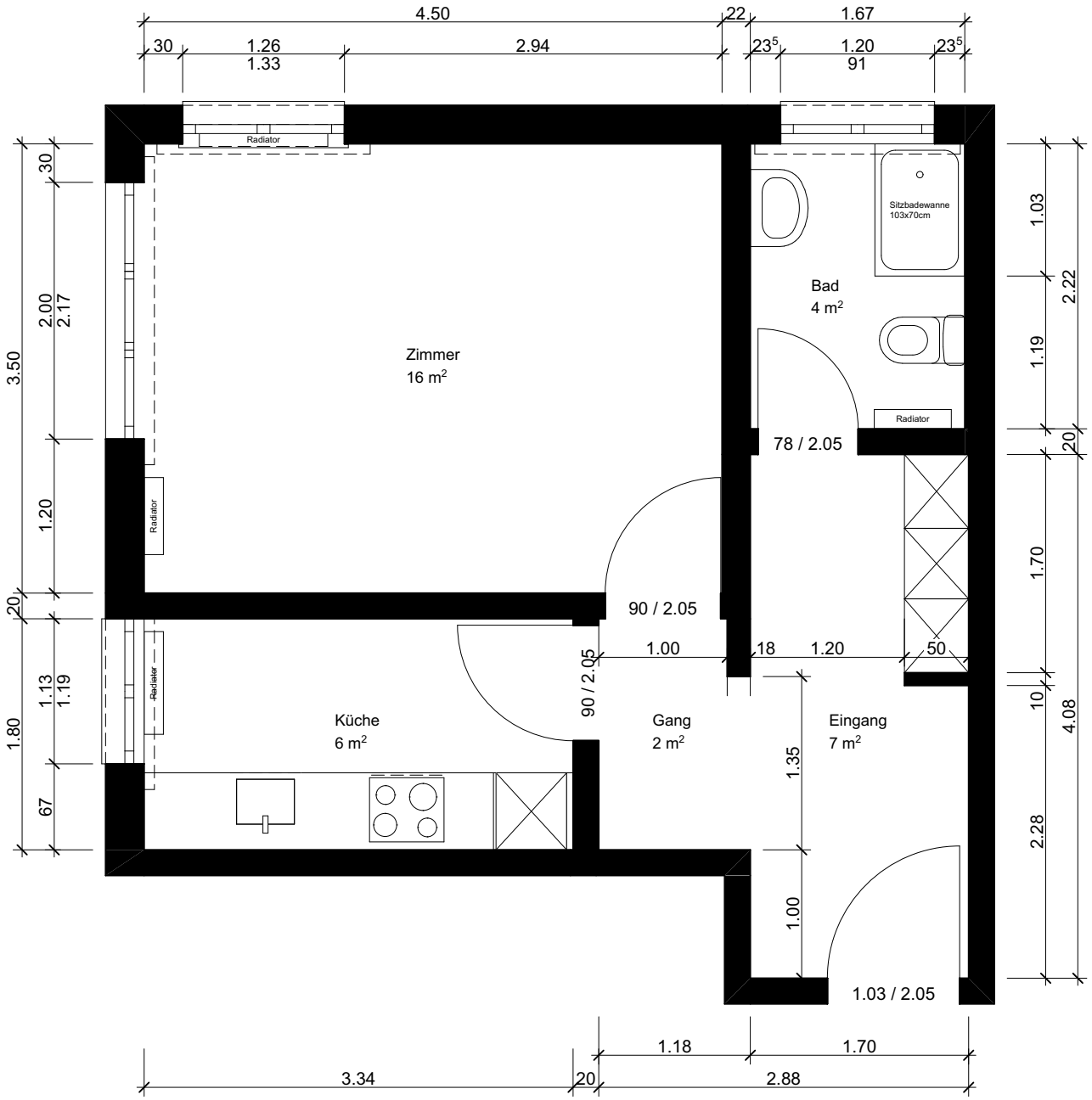

Grundriss

1:50 0 1 2 5m