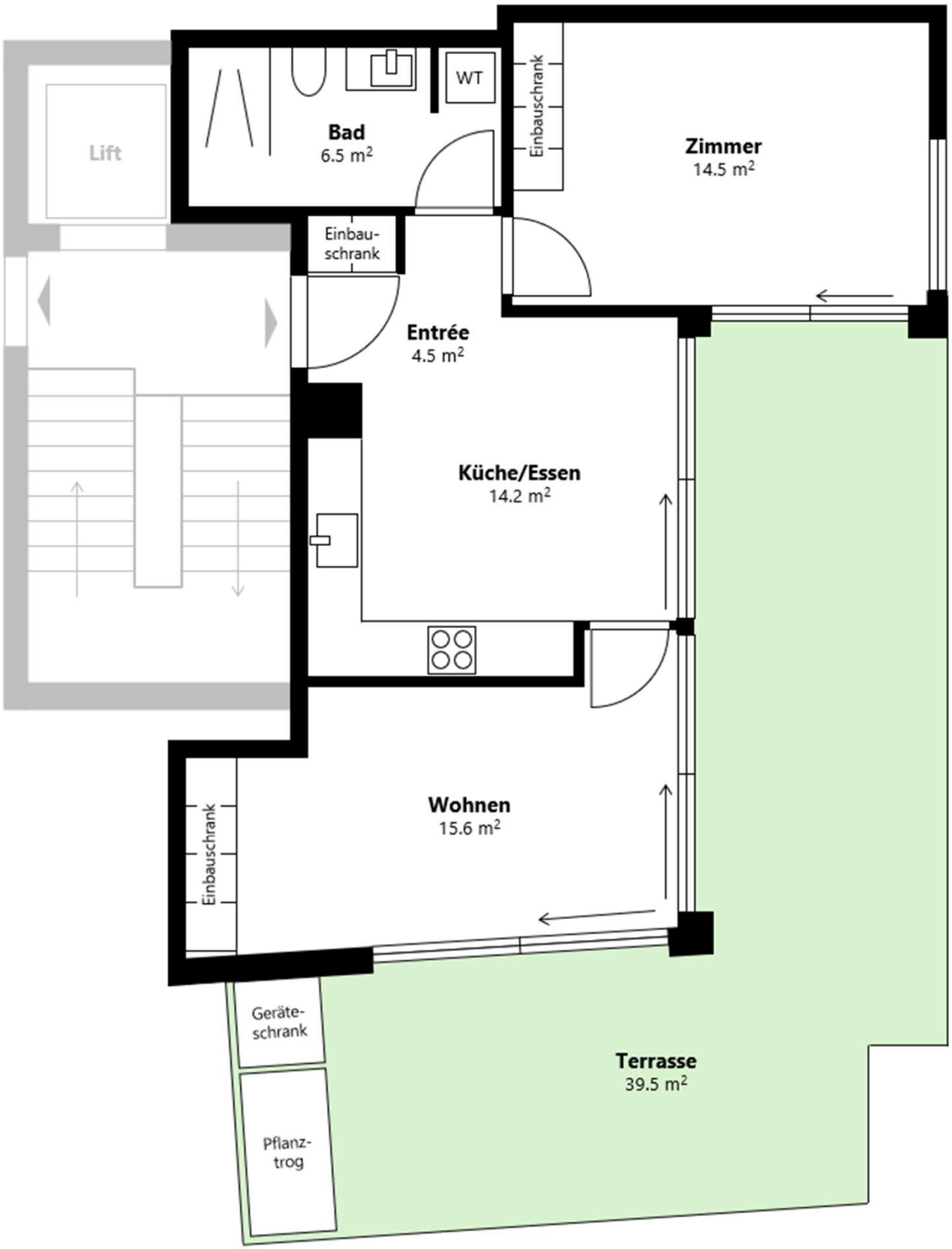

Siewerdtstrasse 20
Wohnung 601

N