# 1. OBERGESCHOSS

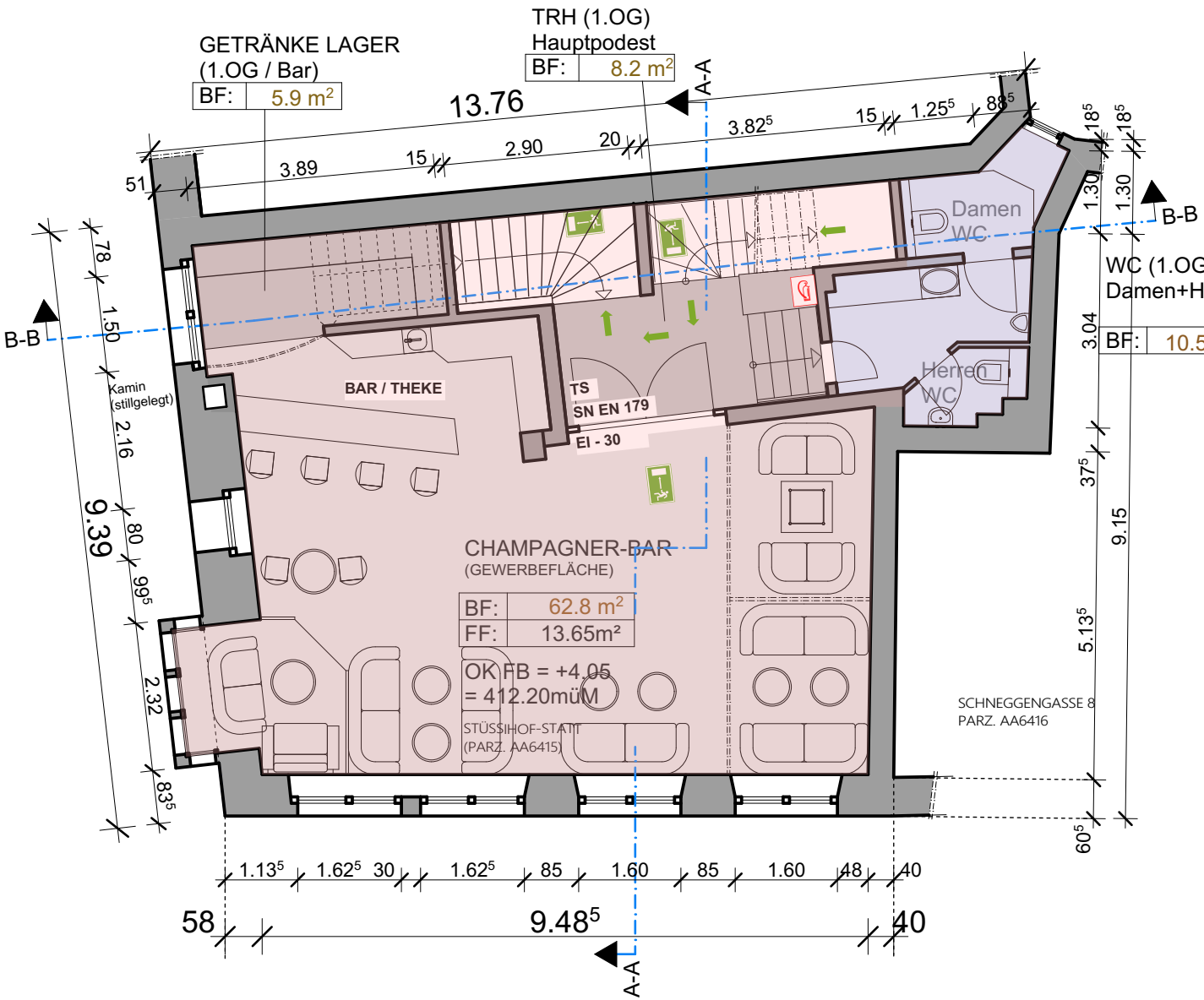
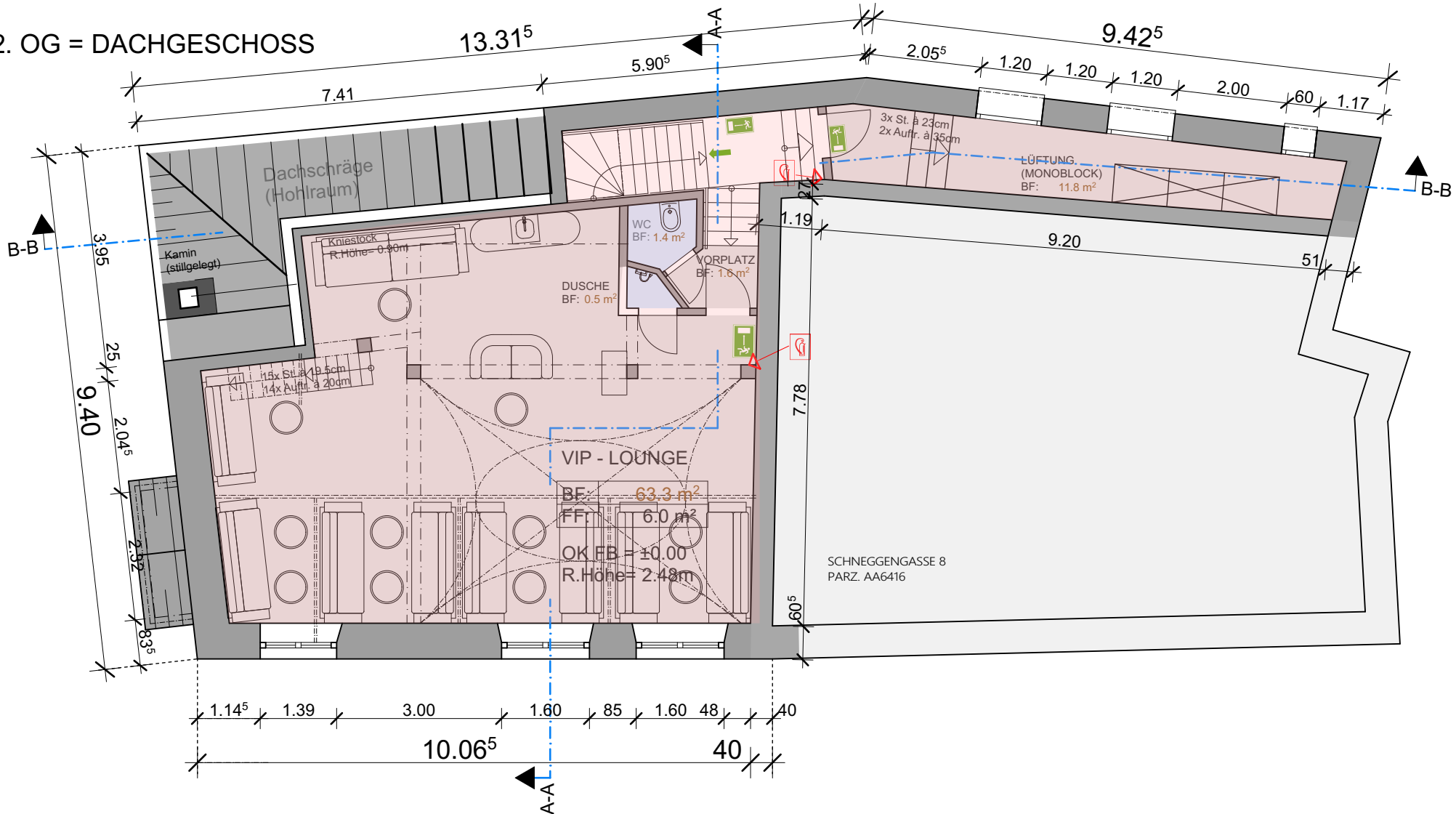
# 2. OG = DACHGESCHOSS