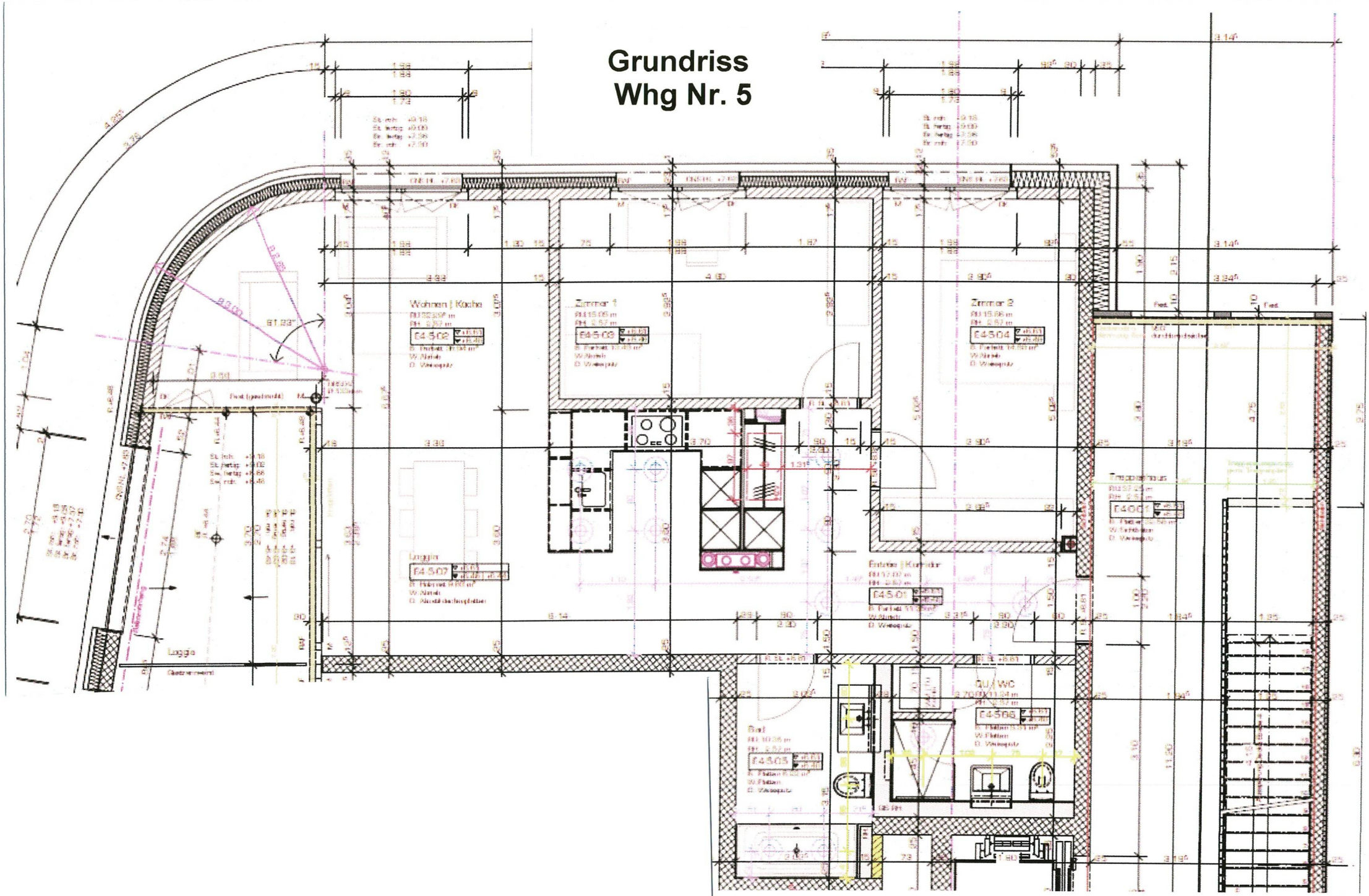Grundriss
Whg Nr. 5