Haus Ost
Grundriss EG
WHG 0.4

Bezeichnung: 2.5 ZW

Lage: EG
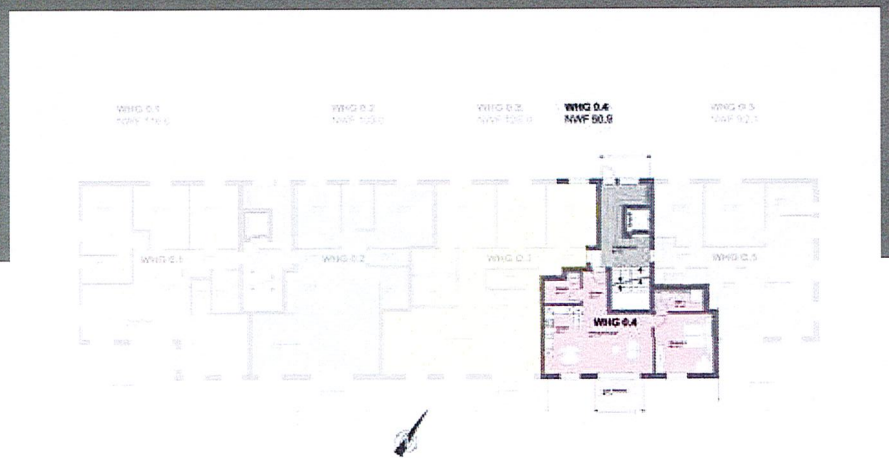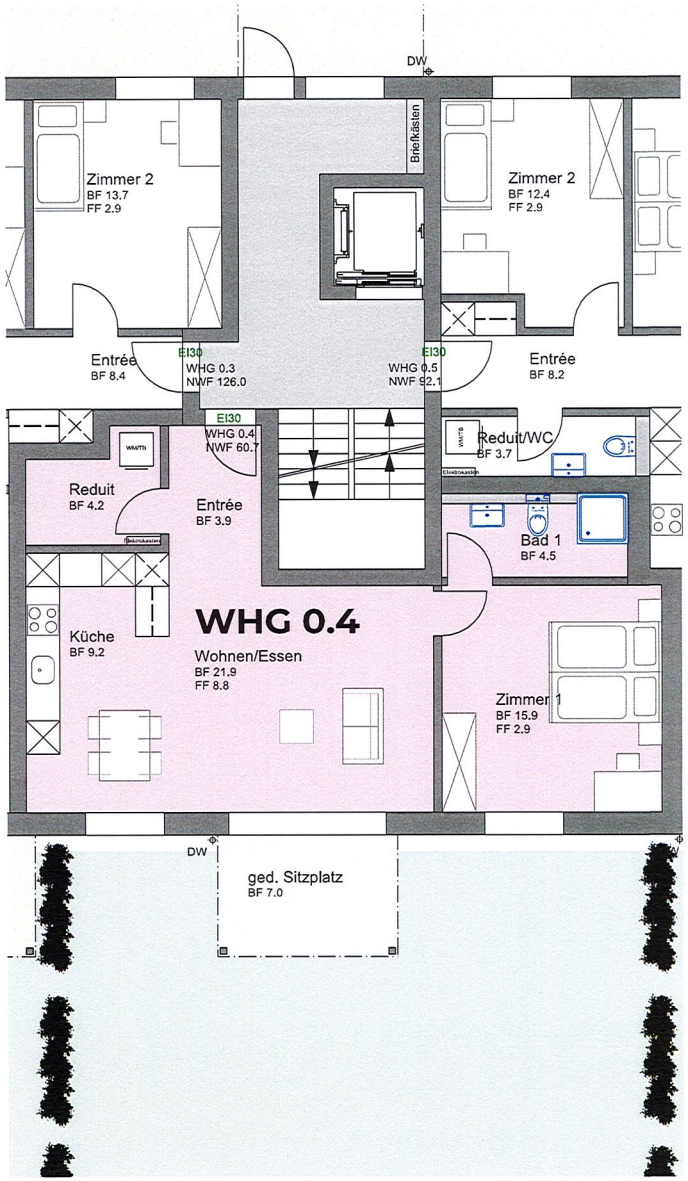
Wohnfläche m²: 61