AXIANS
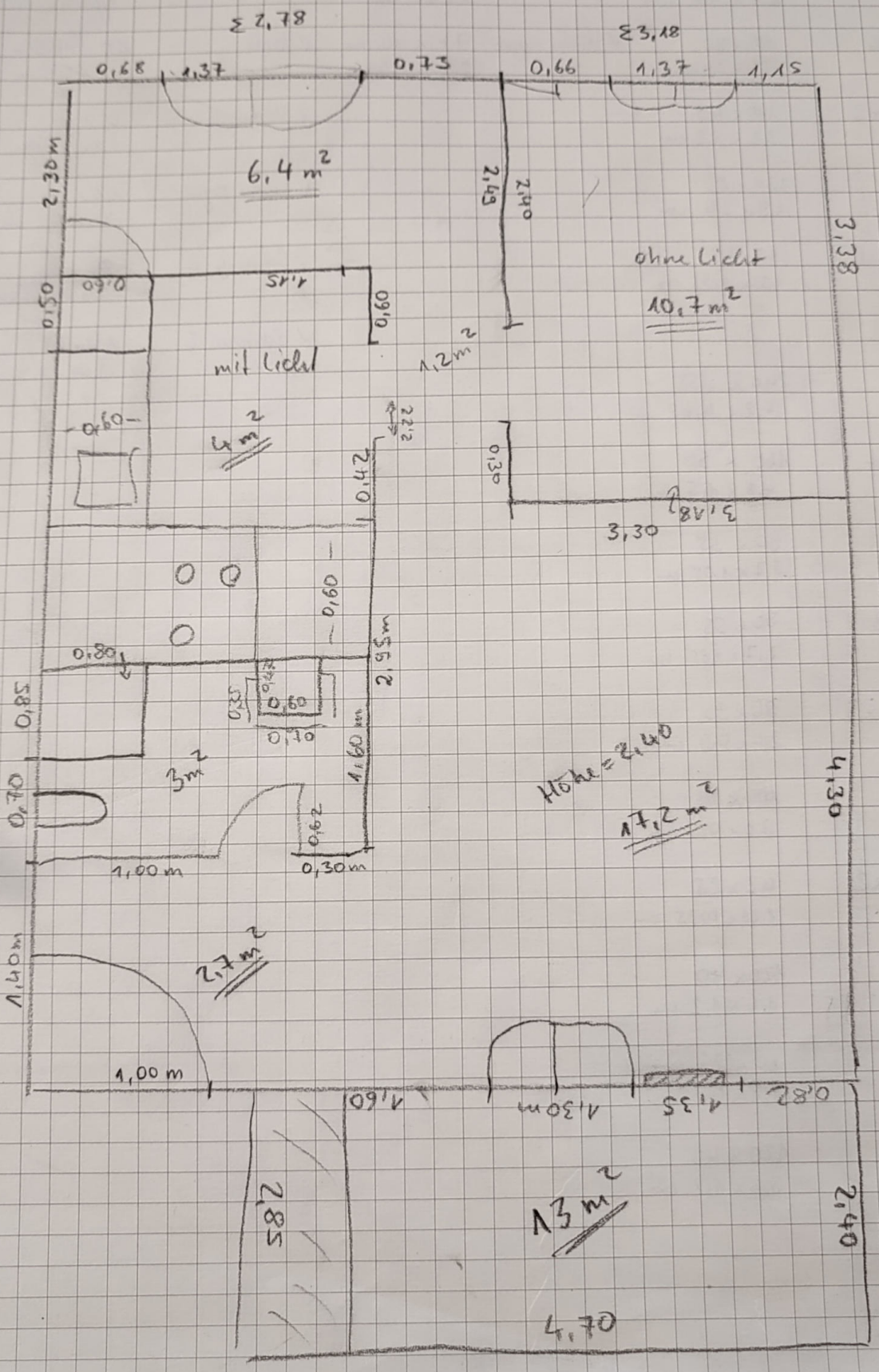
Keller 1,40 x 2,00 m = 2,8 m²