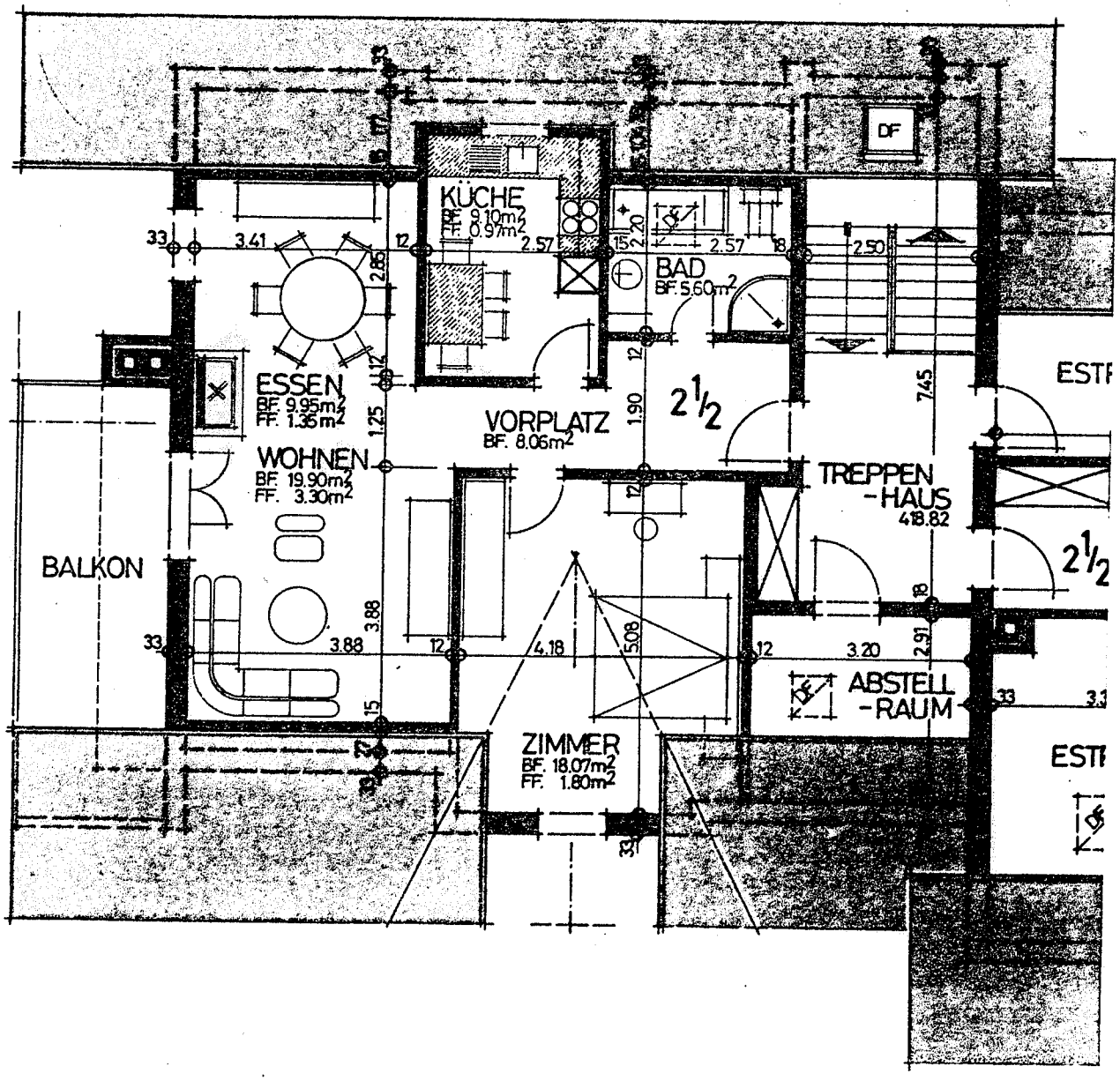
KÜCHE
BF. 9.10m²
FF. 0.97m²
BAD
BF. 5.60m²
ESSEN
BF. 9.95m²
FF. 1.35m²
WOHNEN
BF. 19.90m²
FF. 3.30m²
VORPLATZ
BF. 8.06m²
TREPPEN
-HAUS
418.82
BALKON
ABSTELL
-RAUM
ZIMMER
BF. 18.07m²
FF. 1.80m²
DF
2½
2½
3.41
2.57
2.57
2.20
2.50
2.85
1.25
1.90
7.45
3.88
3.88
4.18
5.08
3.20
2.91