Zugerhof Zug

Büroetage OG
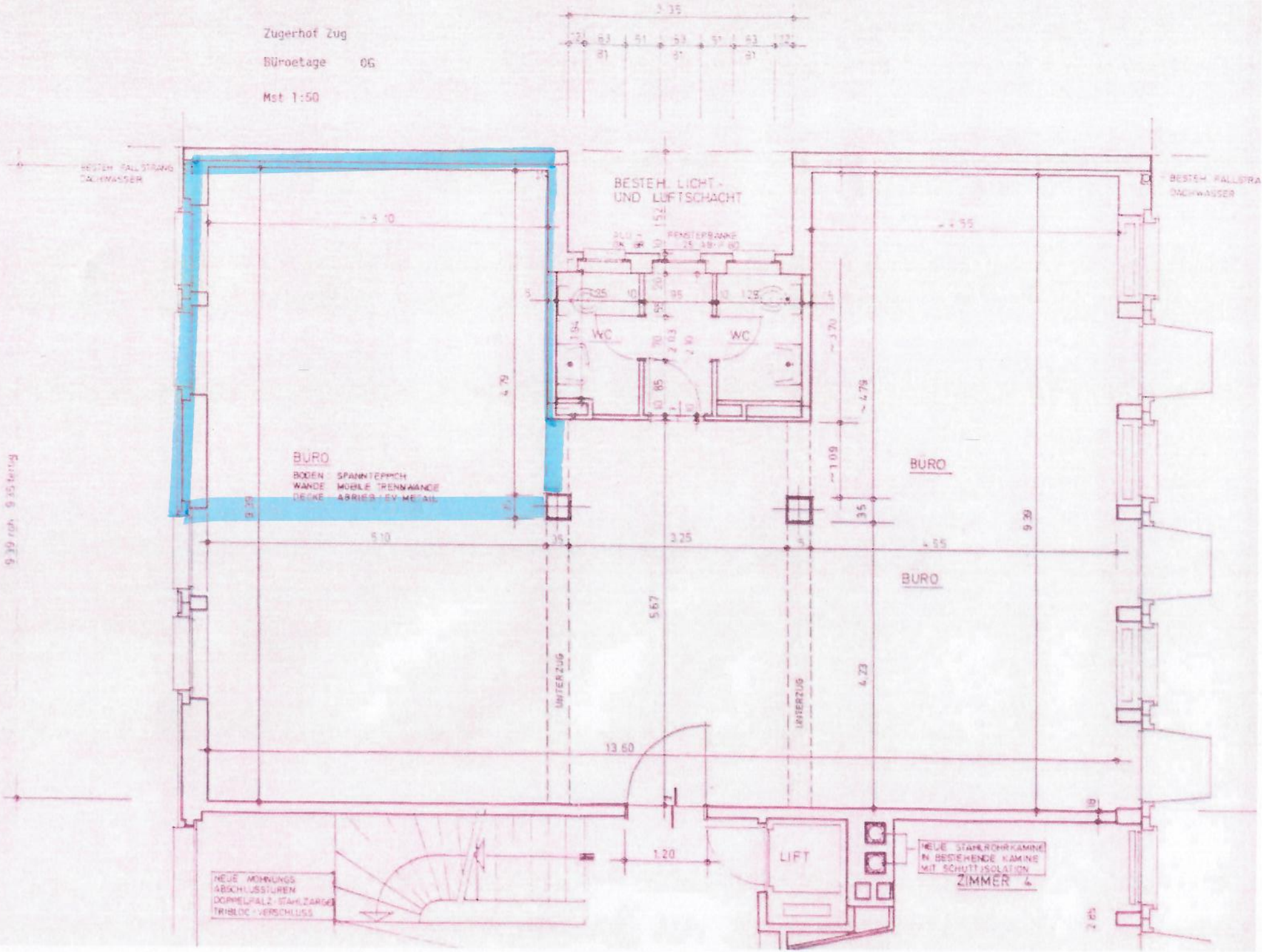
Mst 1:50