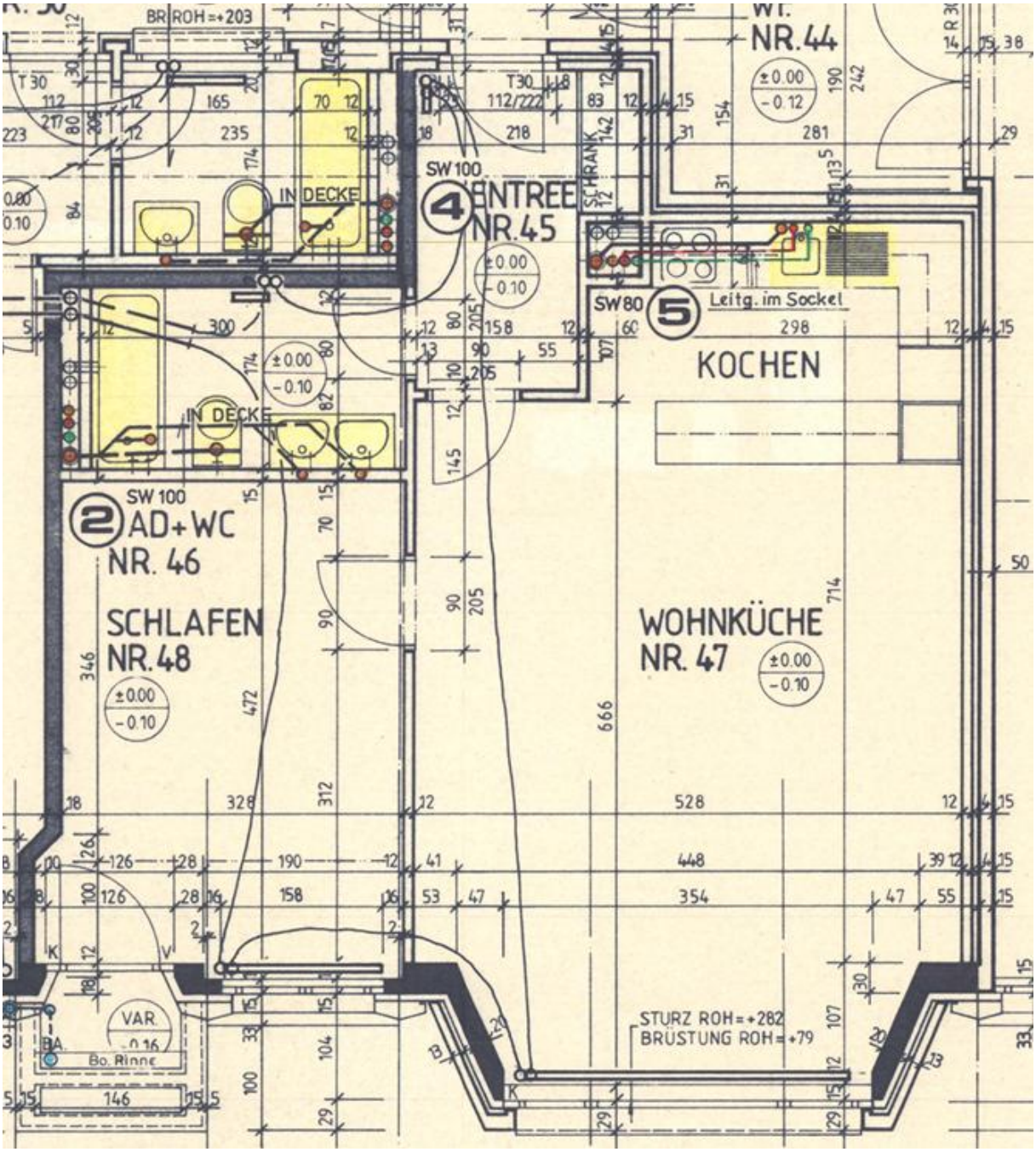Vermasster Plan 2.5 Zimmerwohnung rechts
Fabrikstrasse 10, 8005 Zürich