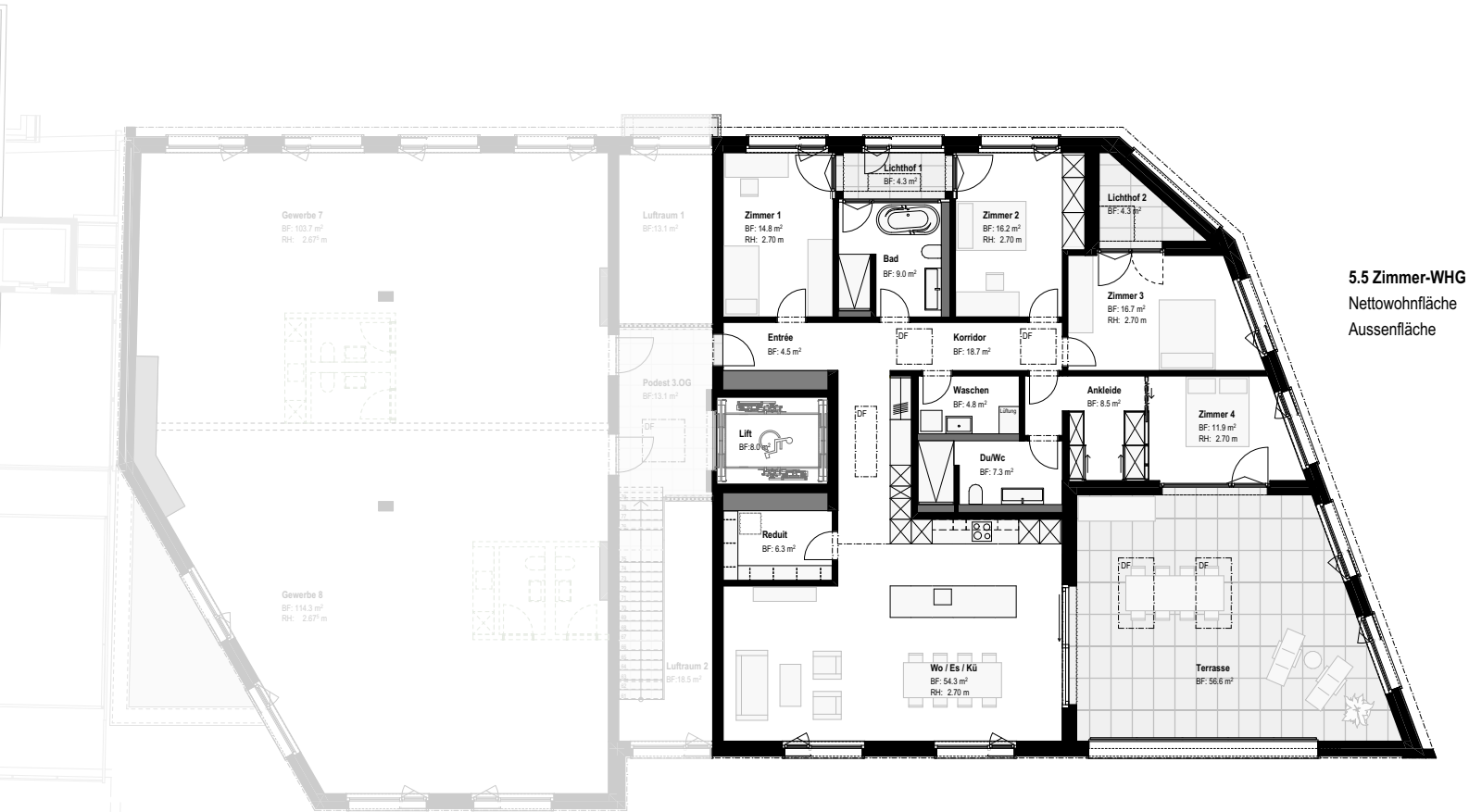

5.5 Zimmer-WHG

Nettowohnfläche	173.40 m²
Aussenfläche	65.22 m²

3. Obergeschoss
5.5 Zimmer Wohnung
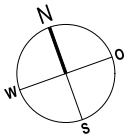
- Vorabzug