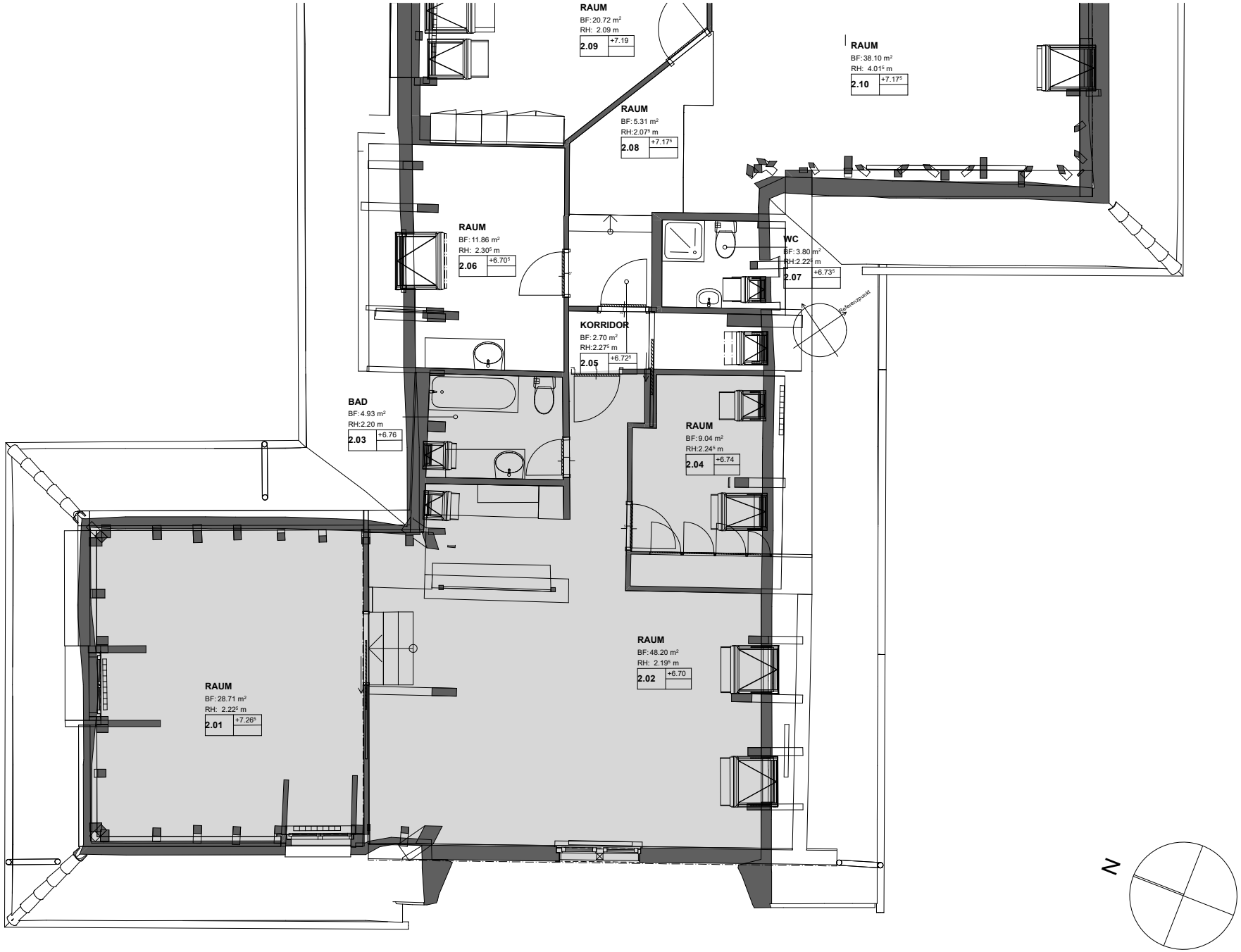


Brüschstrasse 115, 8708 Männedorf

Dachgeschoss W 201, 93,6 m²