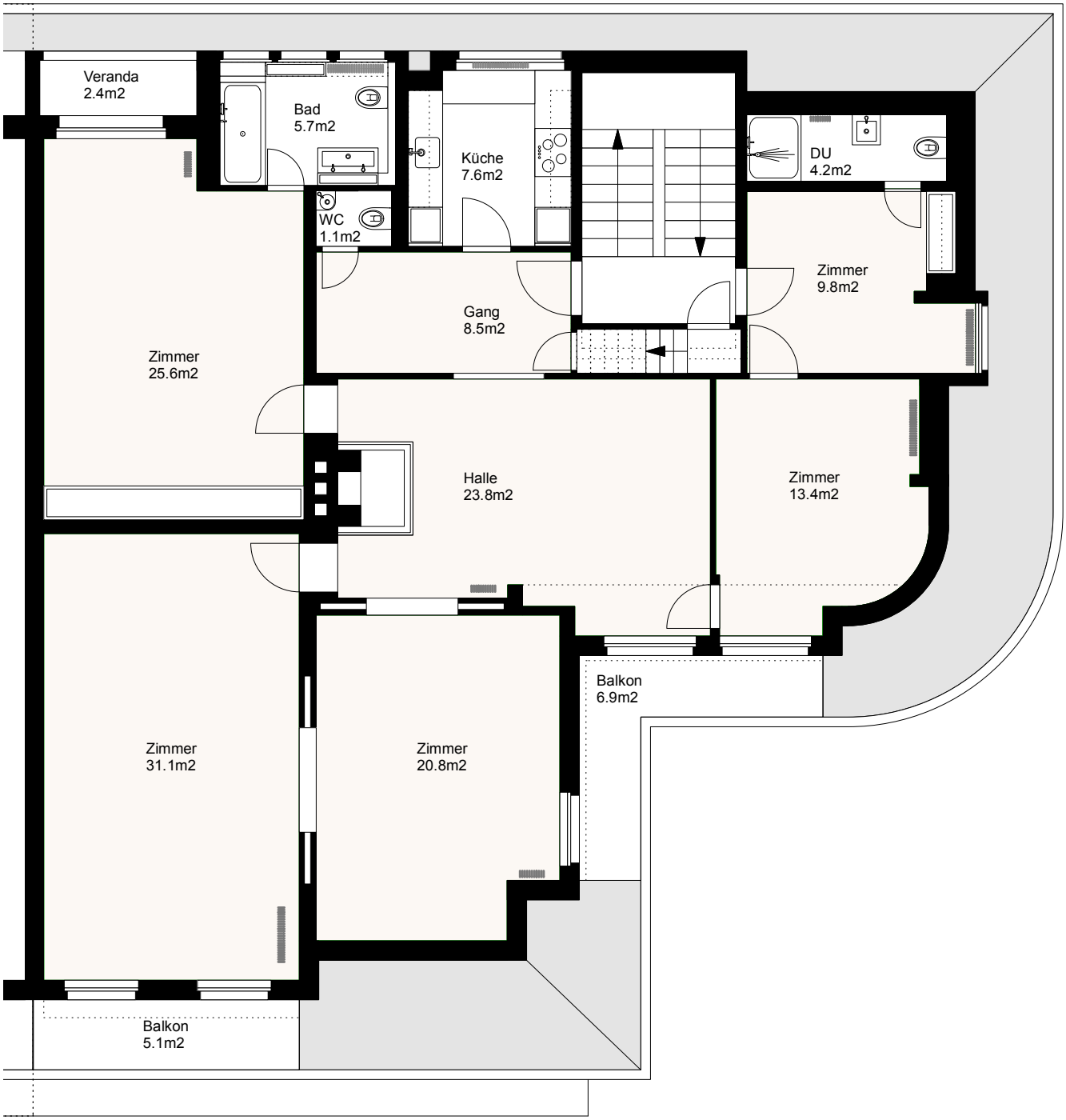

Nettofläche total
152.2m2

0 1 2 3 4 5 6