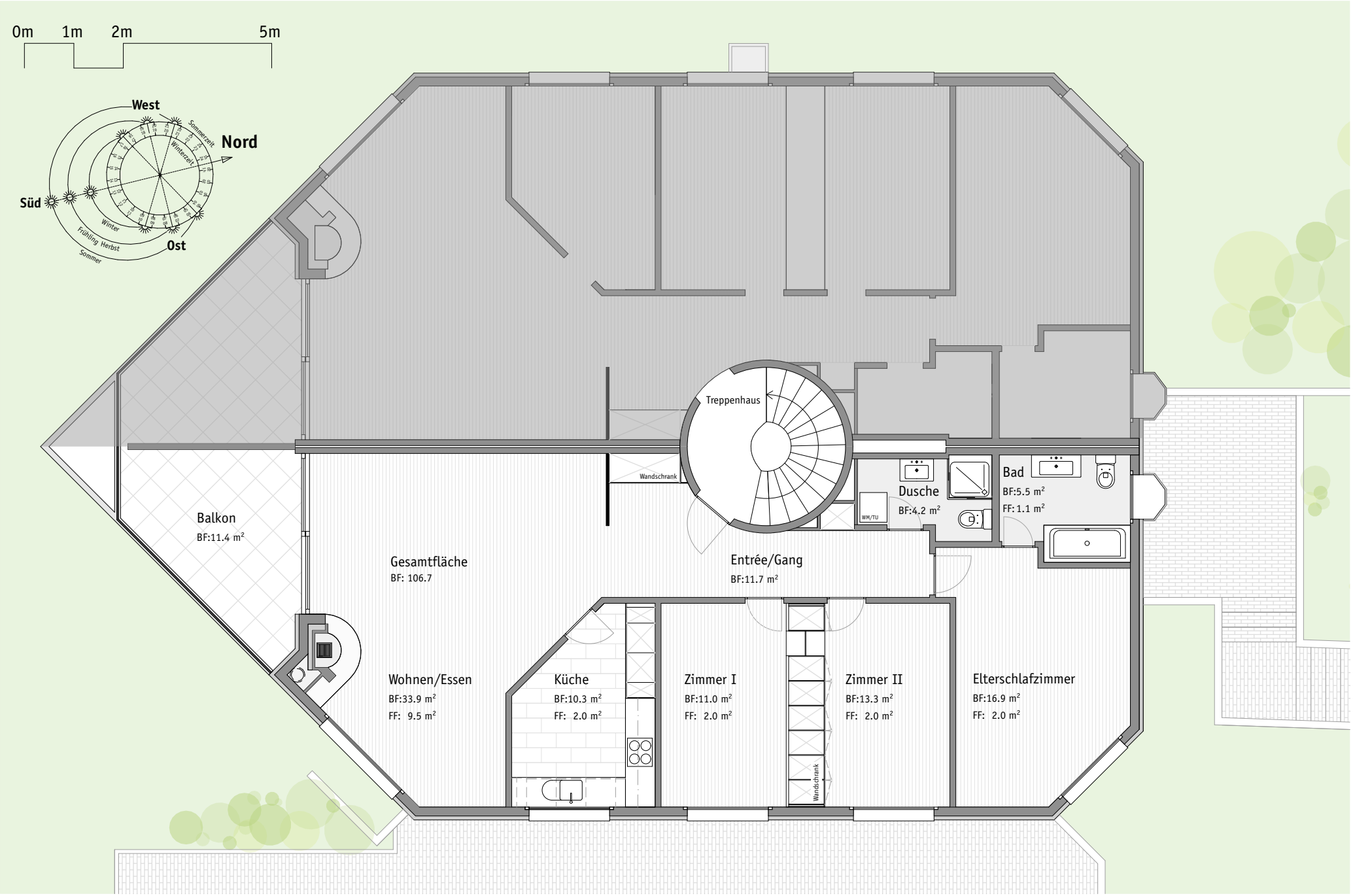Wohnung | Binningen Langegasse 1:100