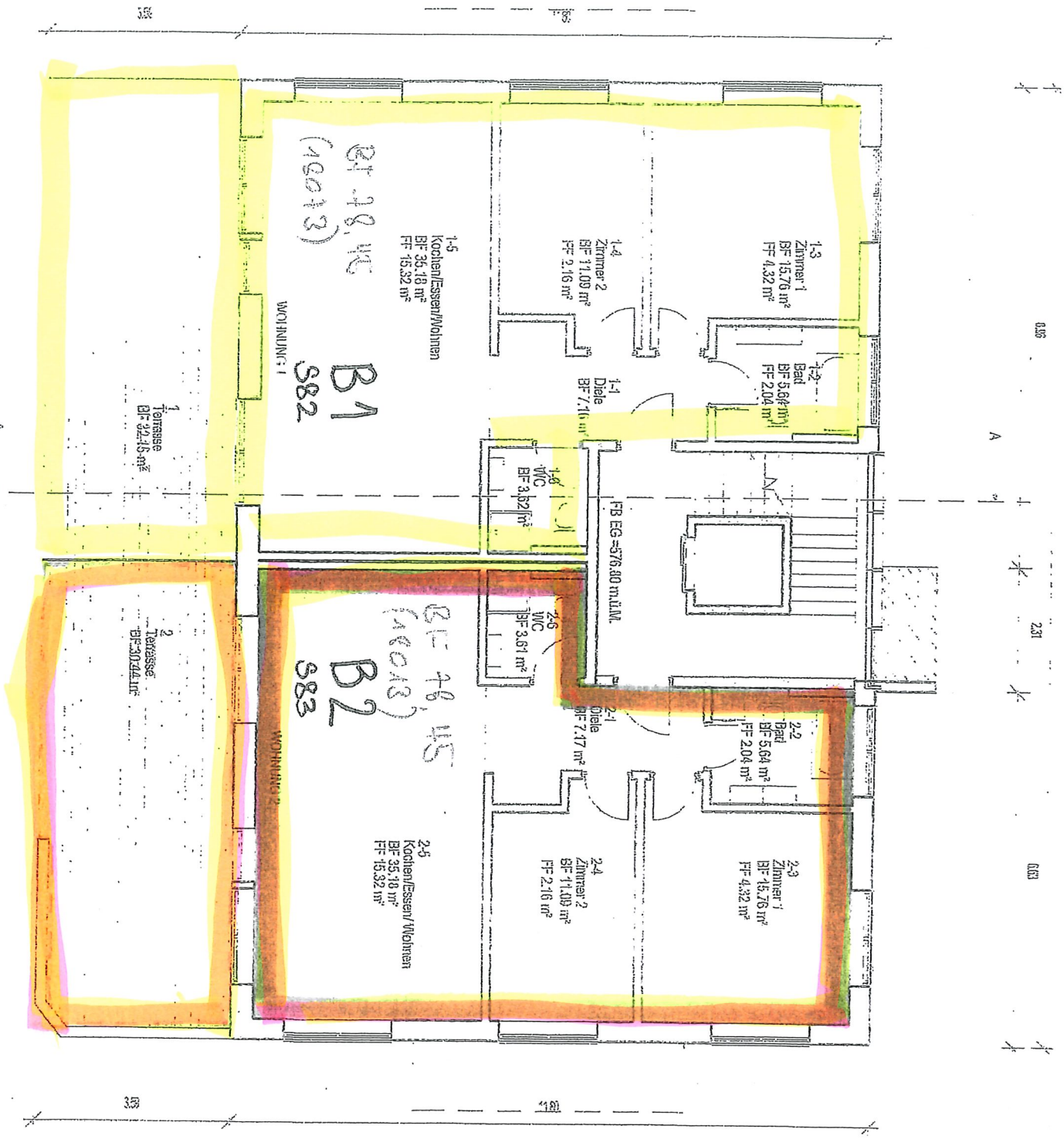ERDGESCHOSS HAUS B