Liegenschaft Seestrasse 42, 8806 Bäch SZ _ Bestandespläne 1:100

29.11.2017

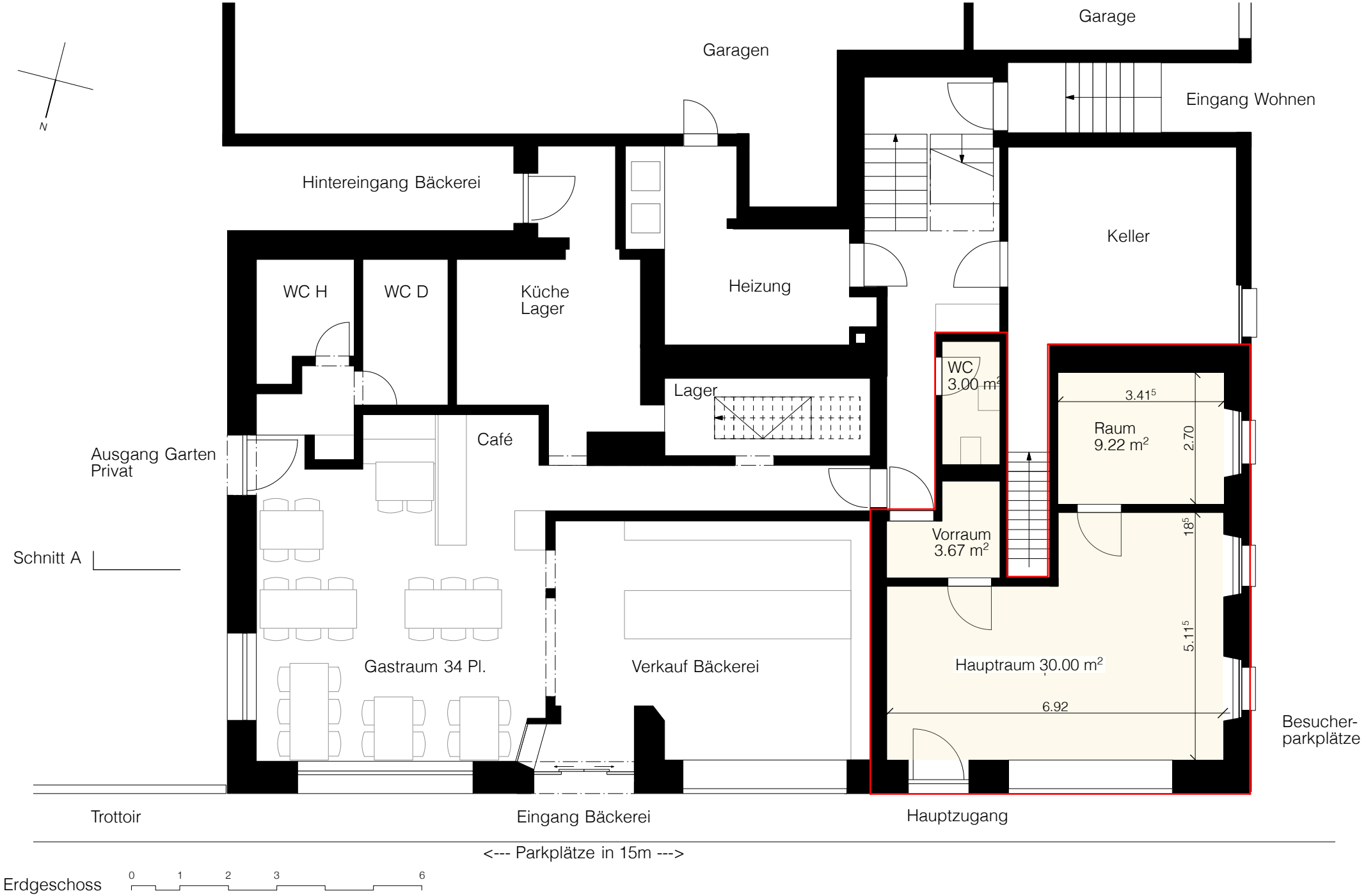

Erdgeschoss