

# Überbauung ``Long Island``

Bauherrschaft: Baugesellschaft für exklusive Wohnräume GmbH  
Grundeigentümer: Baugesellschaft Ausserschwyz AG  
Architektur: Sager + Partner  
Ort: Schwyzerstrasse 76, 78, 80  
Parzellen: 598,250,533,544,539  
Datum: 07.09.23

**Anmerkung:**

Zum heutigem Stand der Planung sind weder Farben, noch Fassadenart bestimmt.

Privatrechtliche Lösungen sind noch zu suchen.

Es wird eine Optimierung angestrebt.

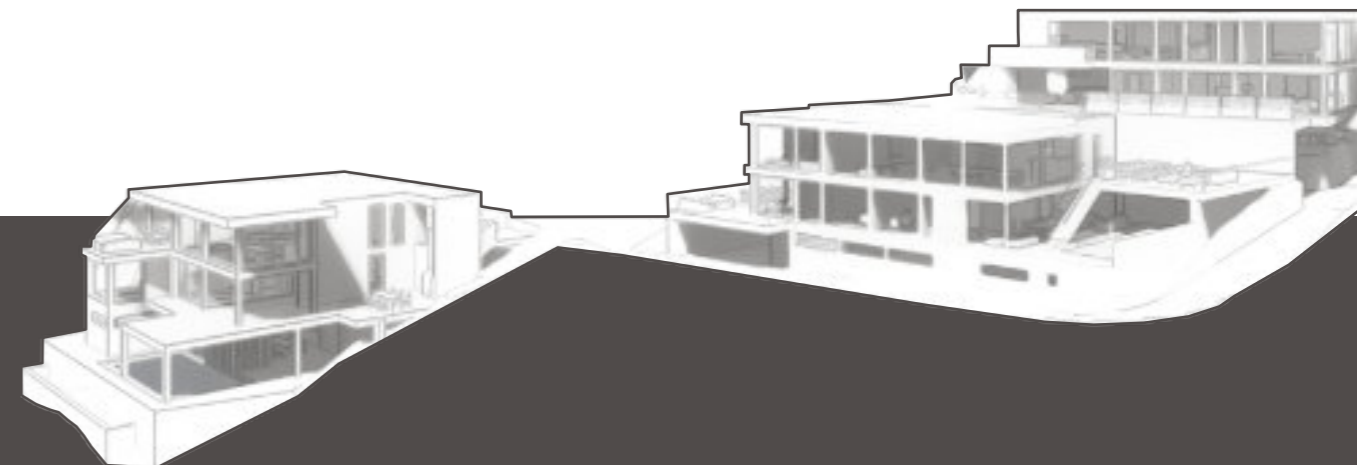

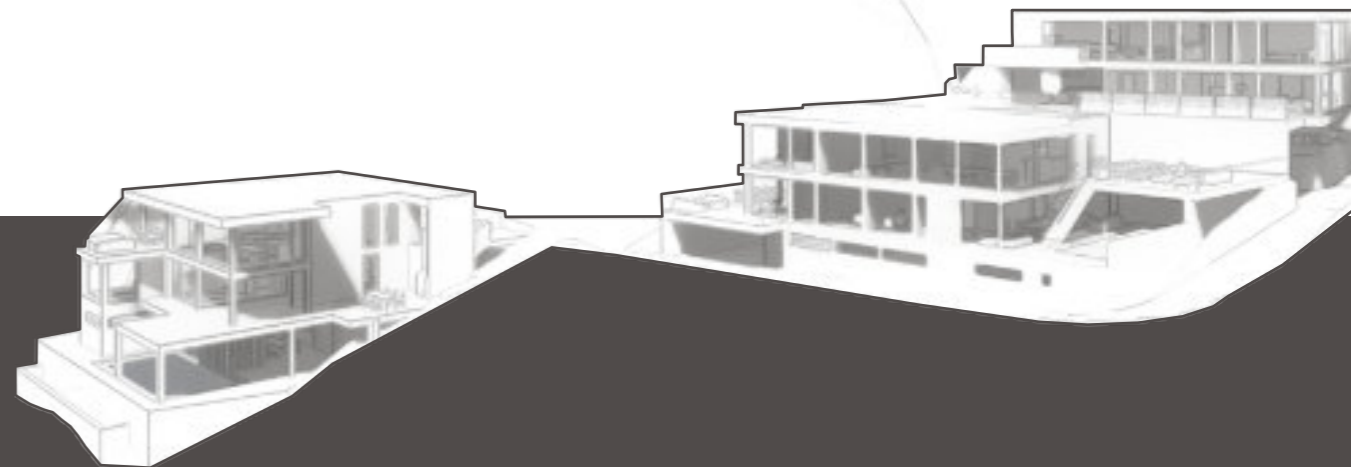
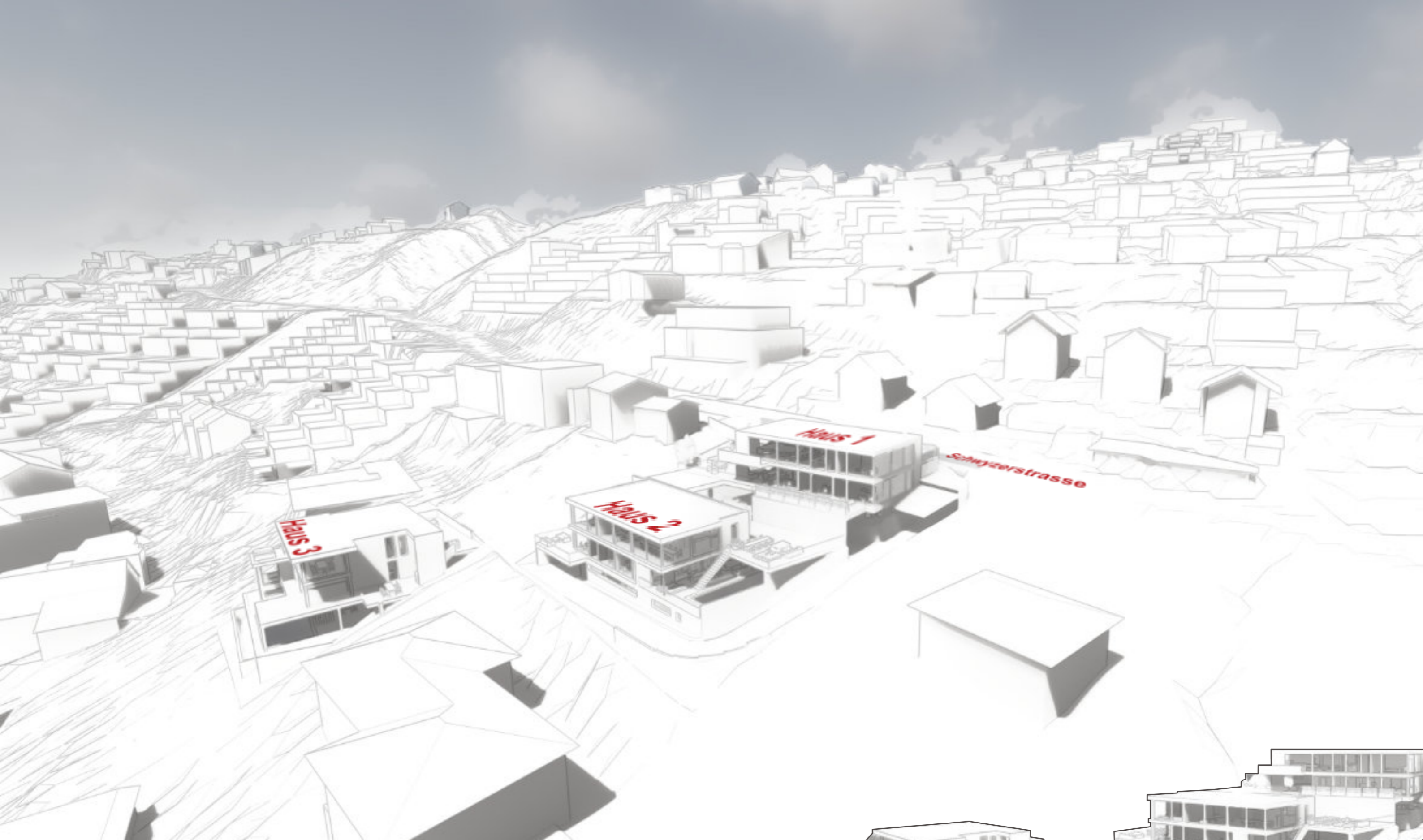



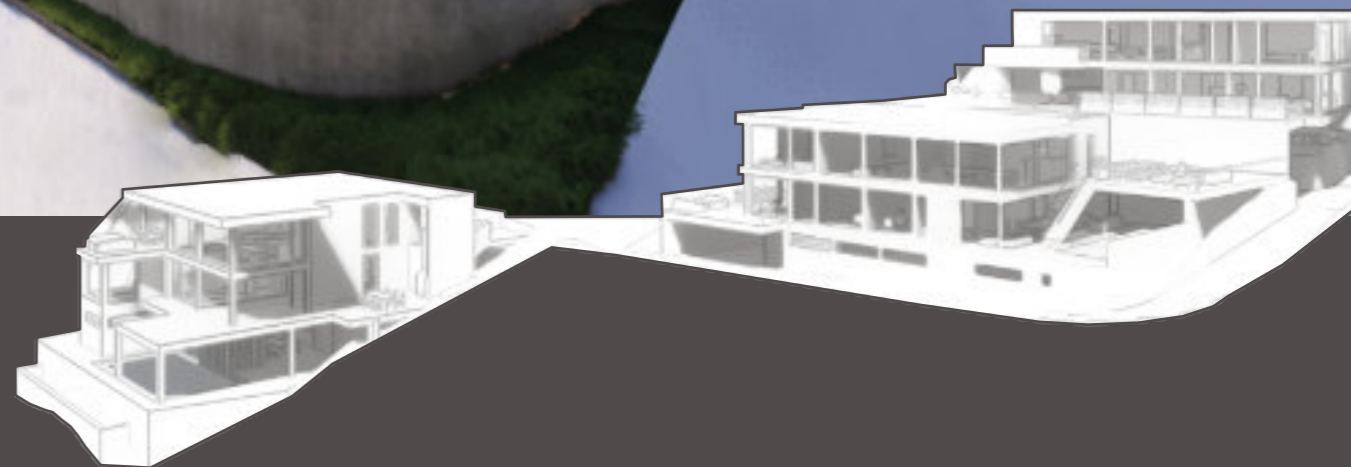

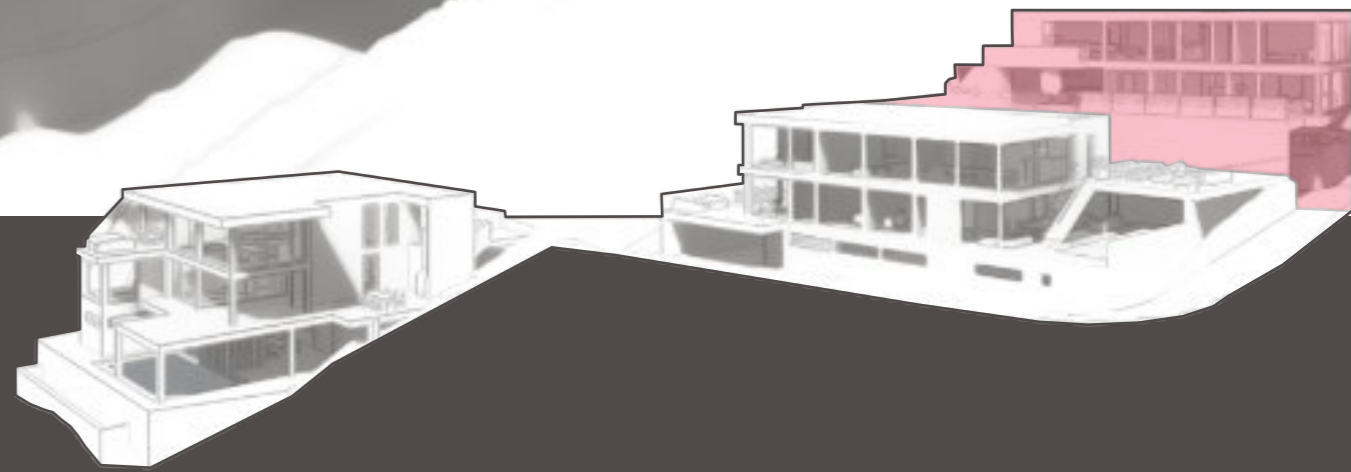
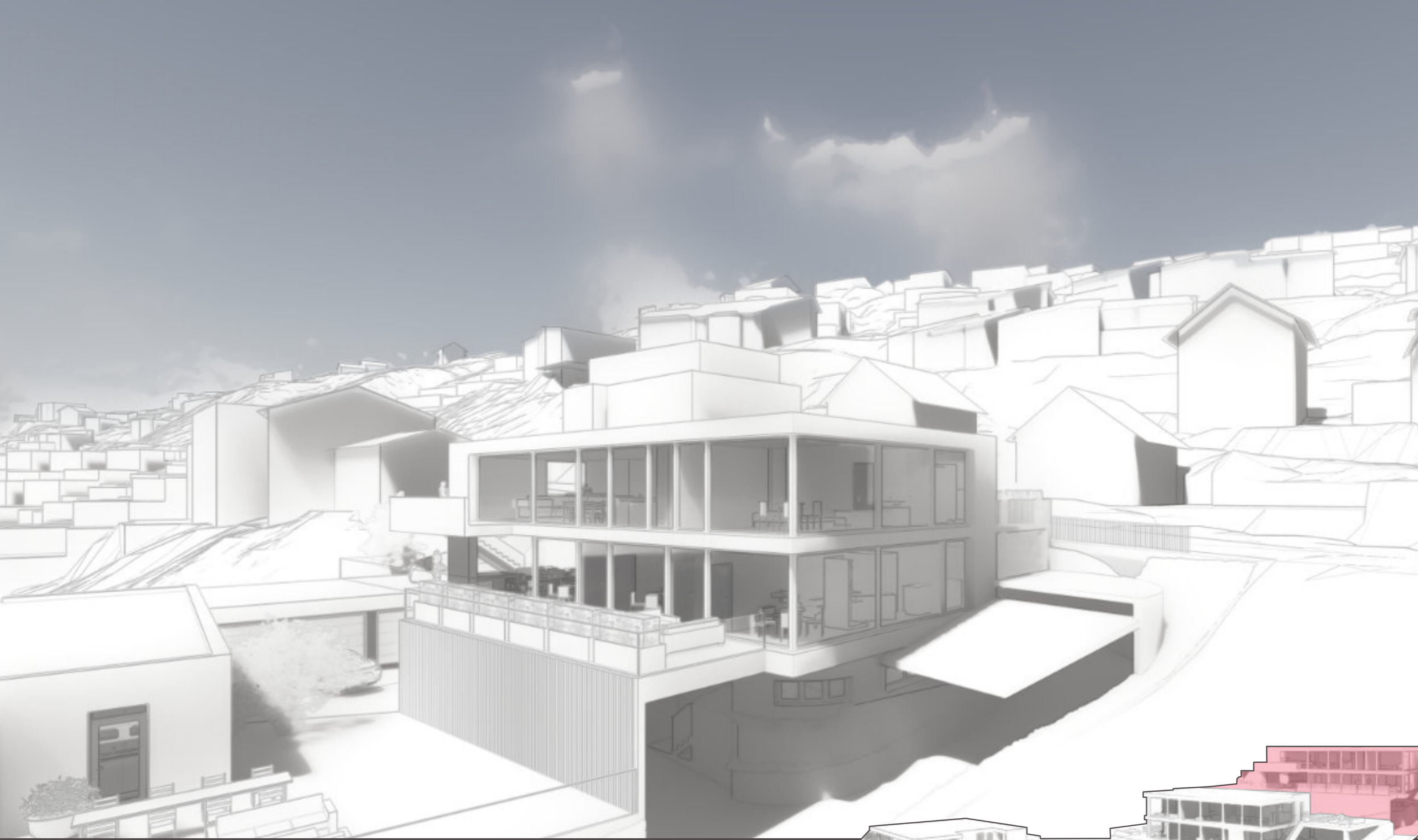

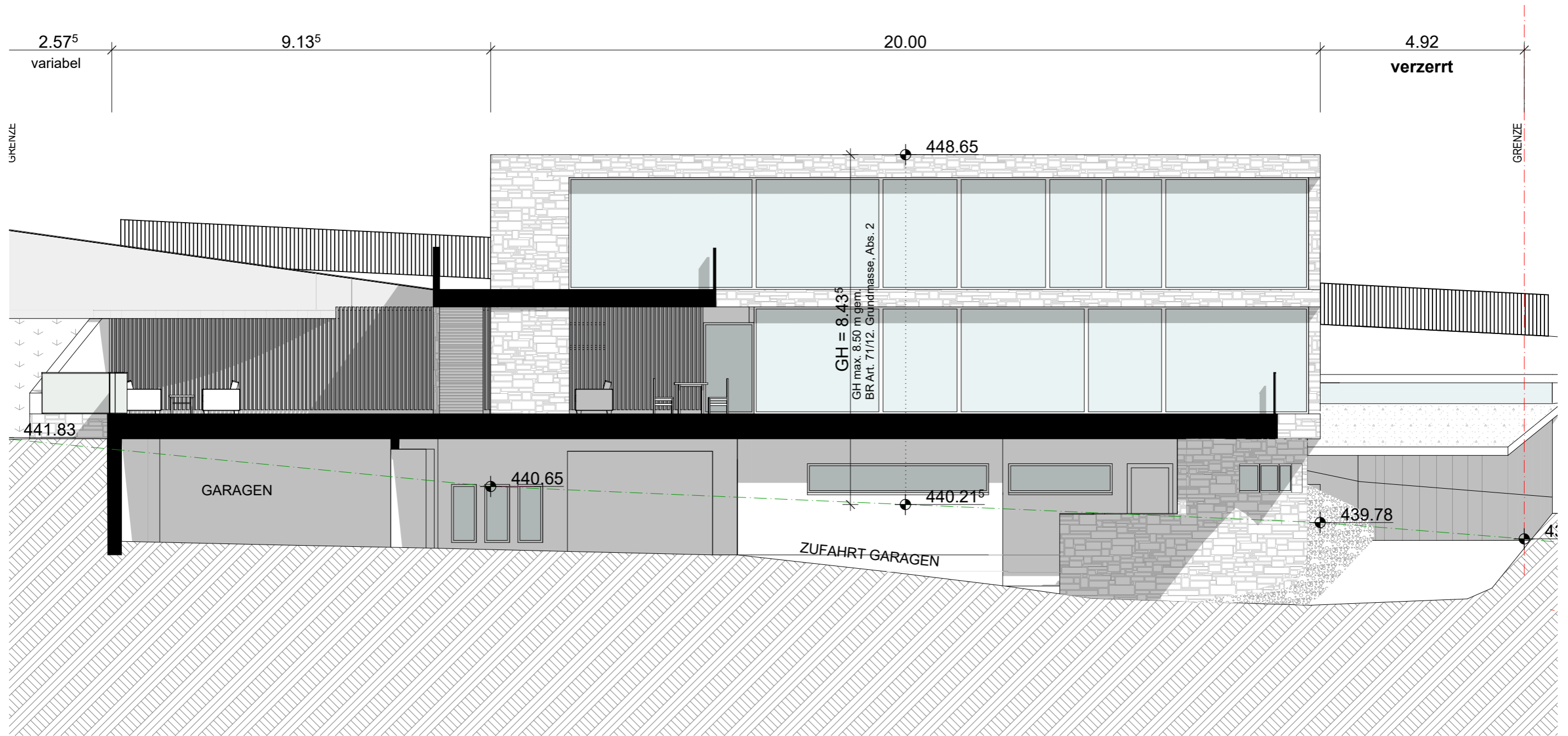

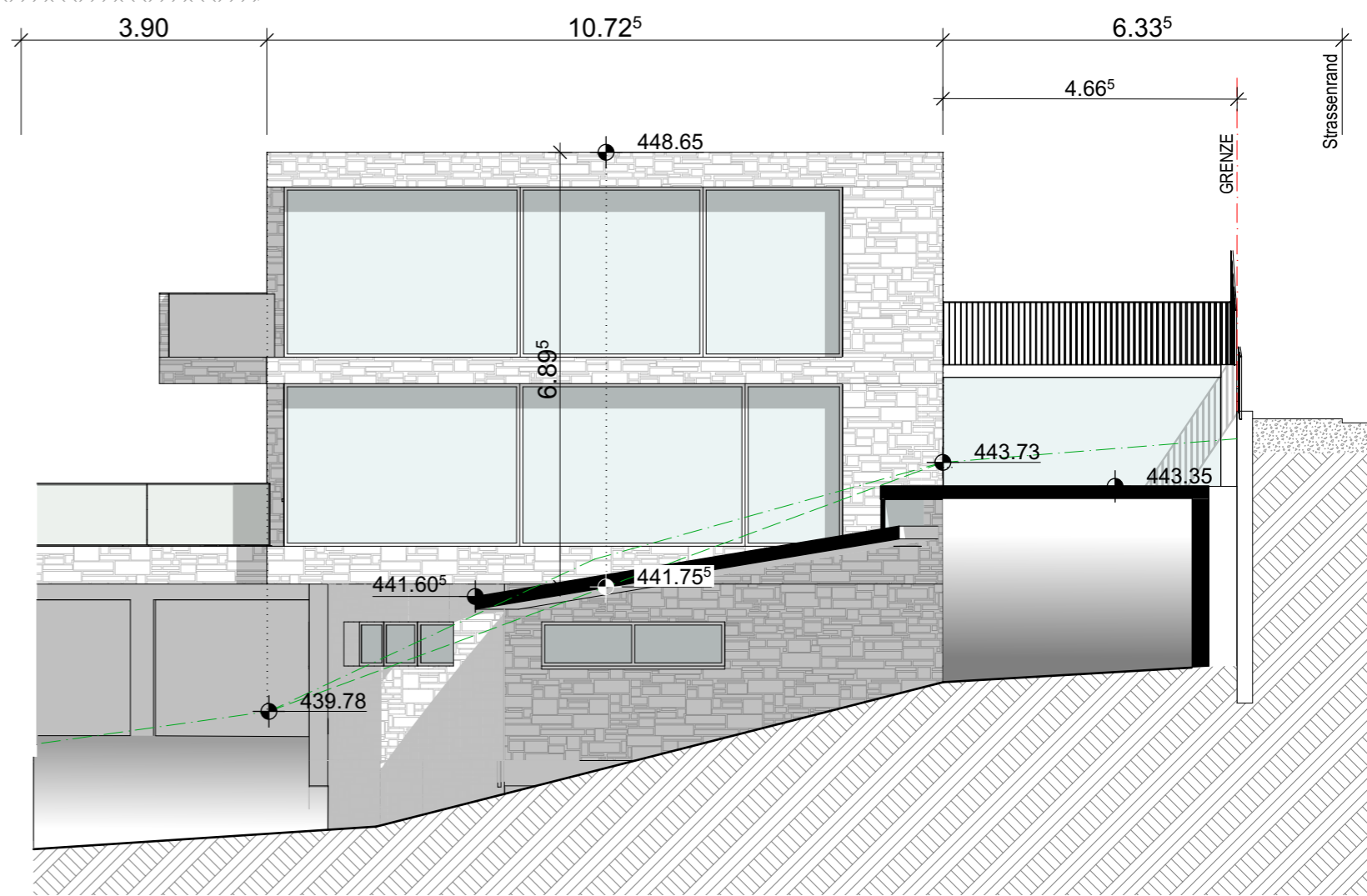
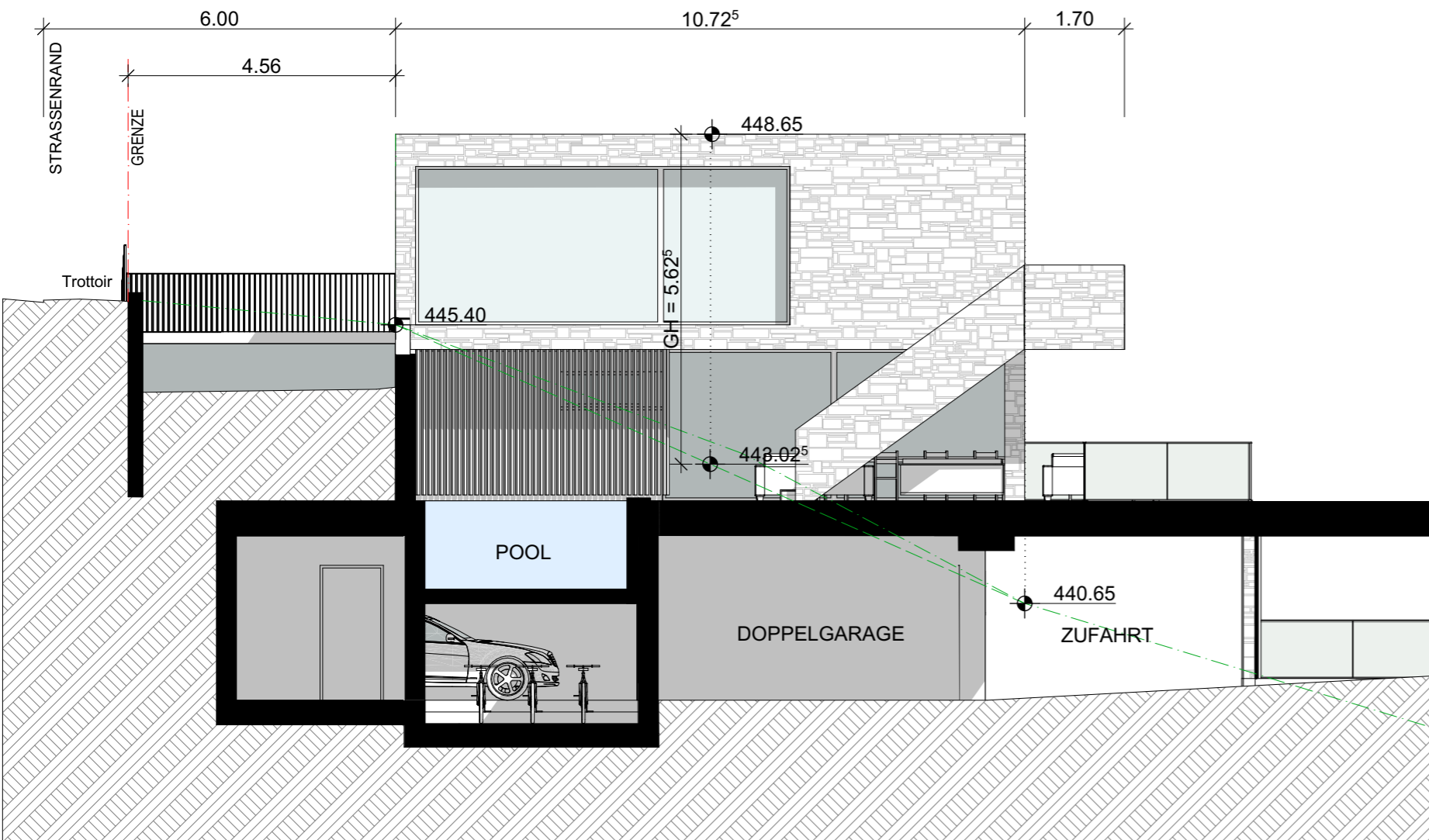

Haus 1 Fassaden Ost/ West Masstab 1:100

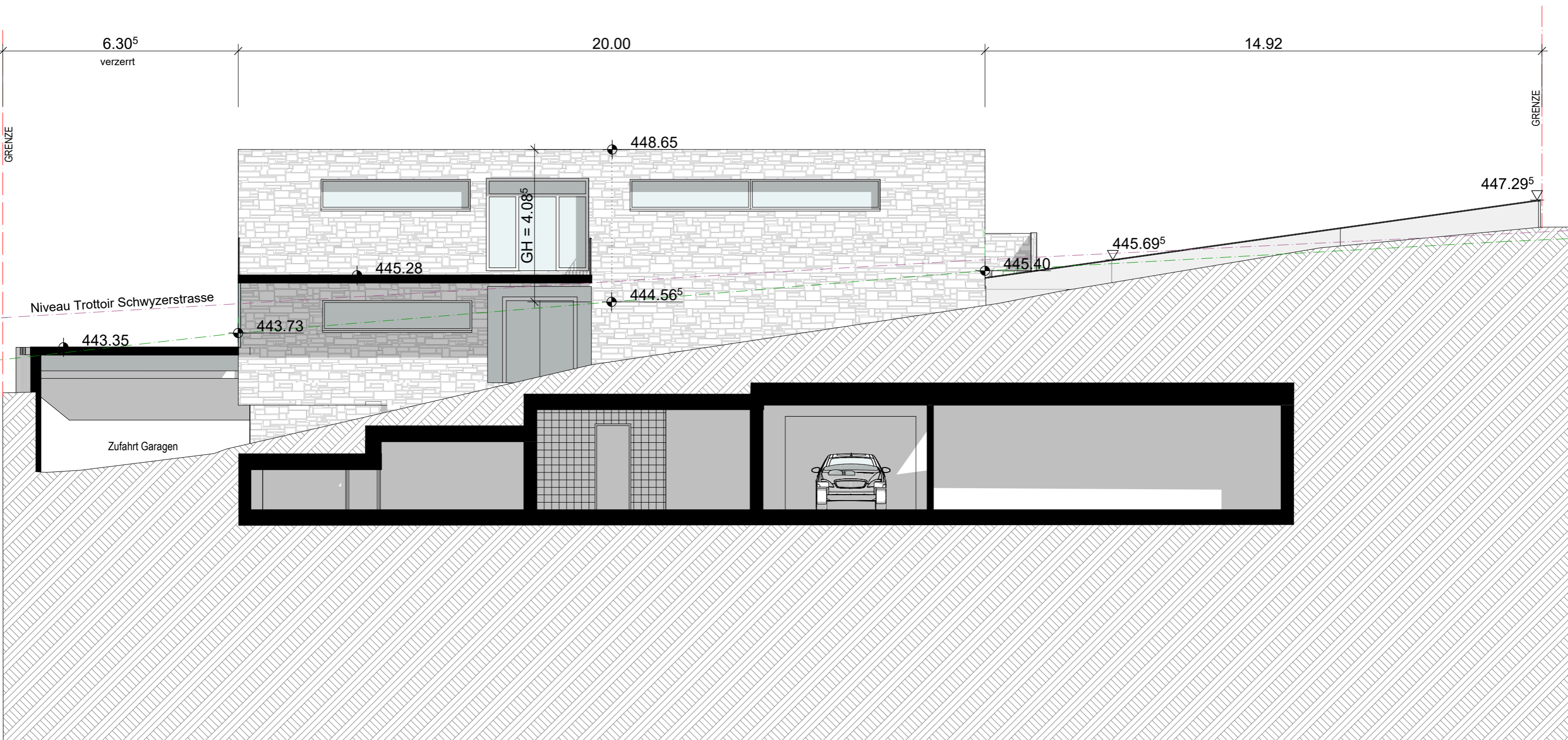



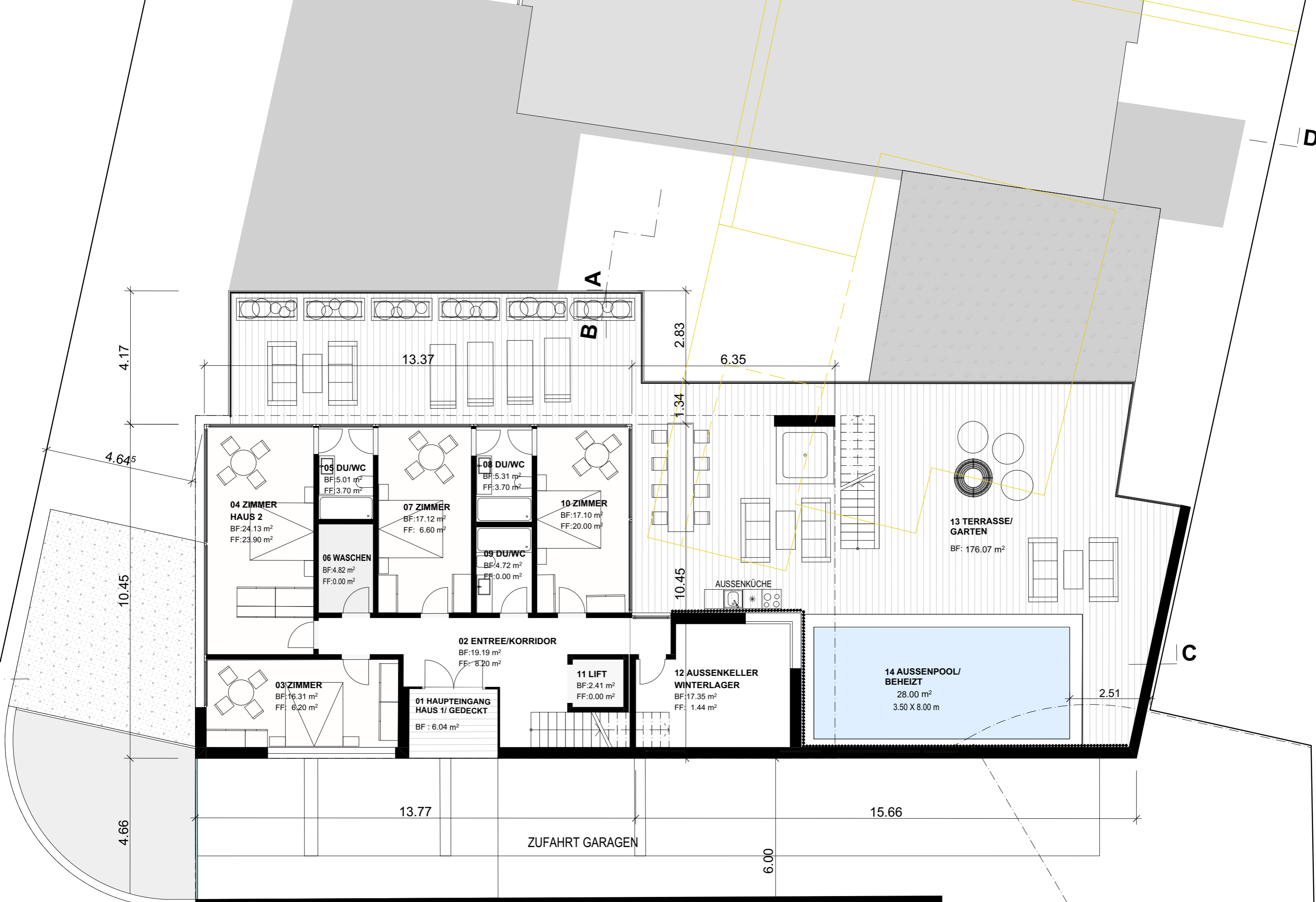

Haus 1 Erdgeschoss Masstab 1:100

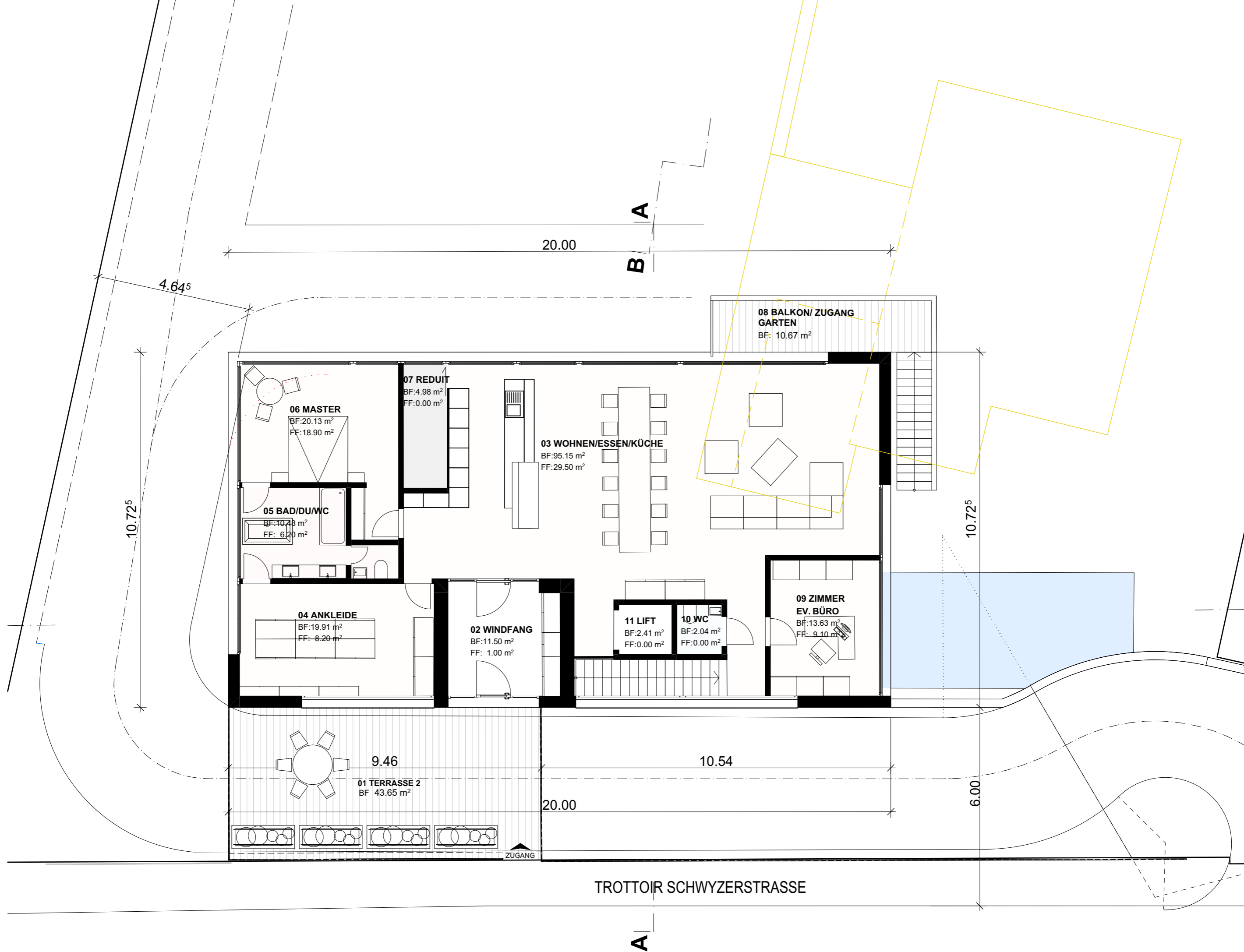

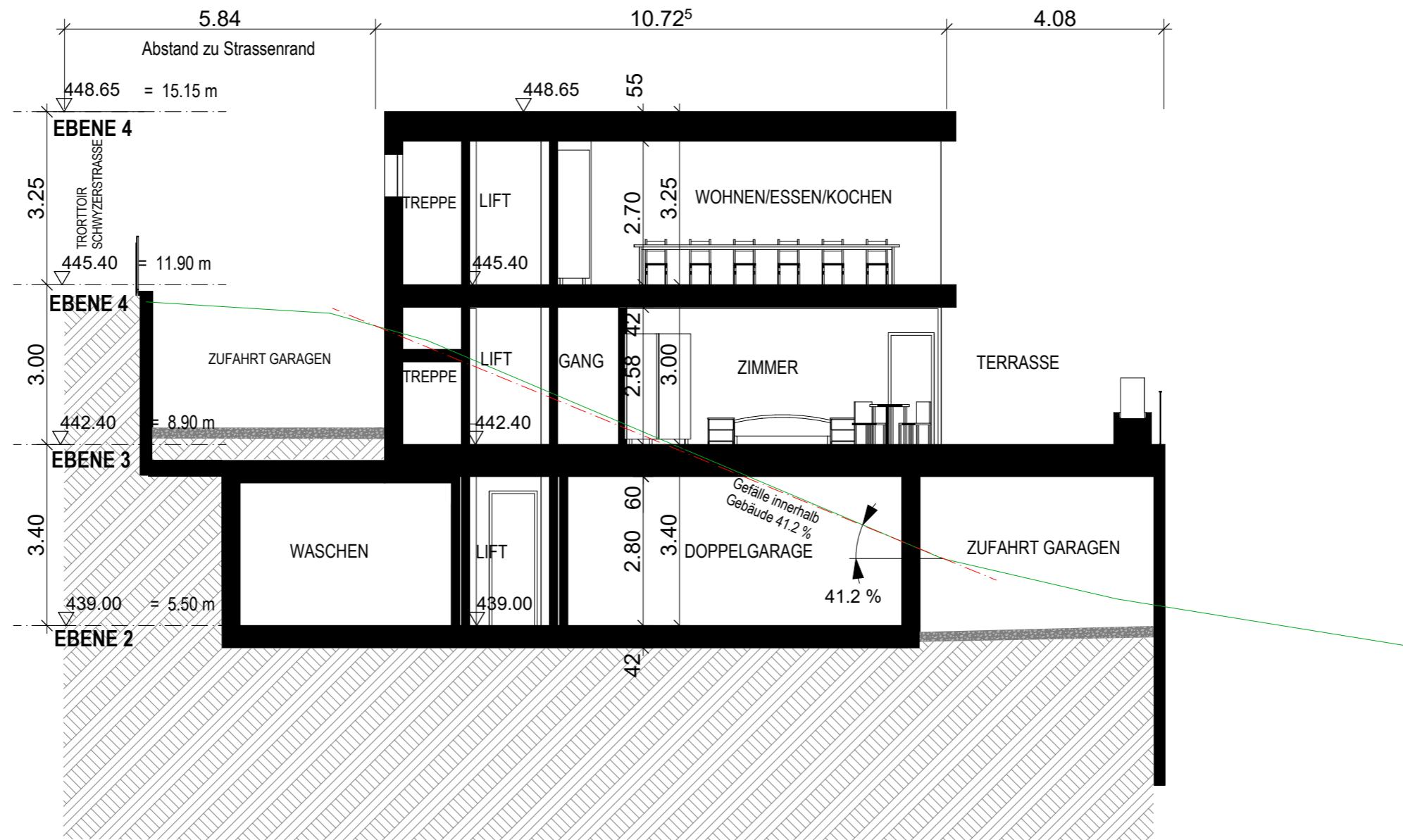



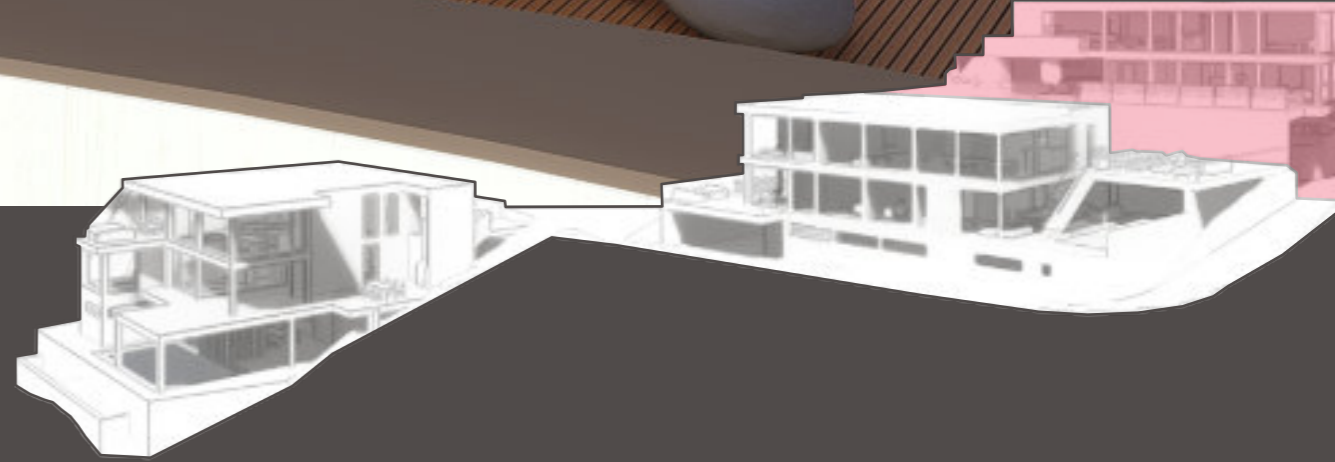

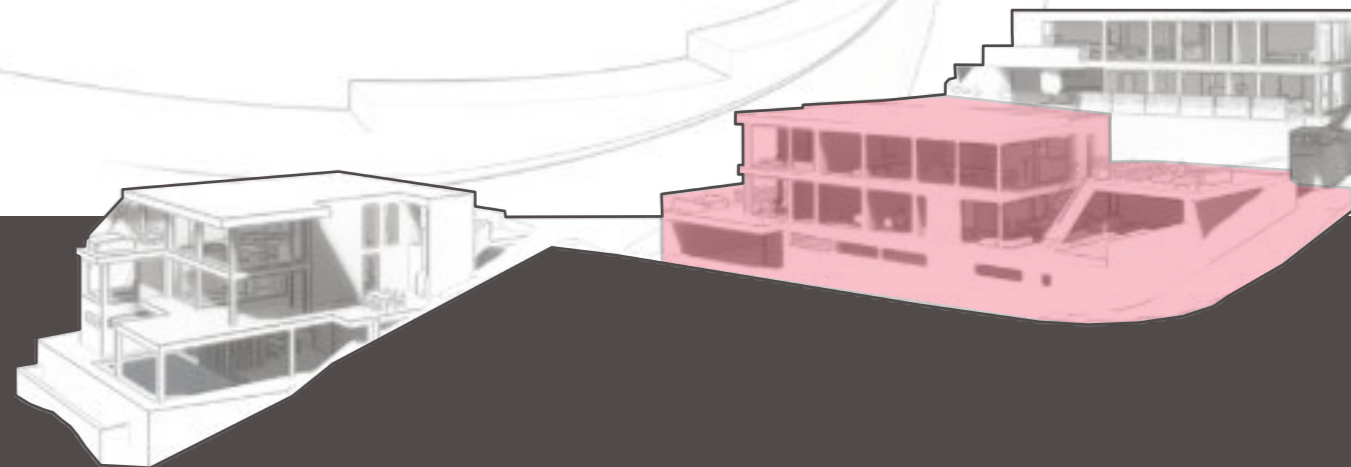
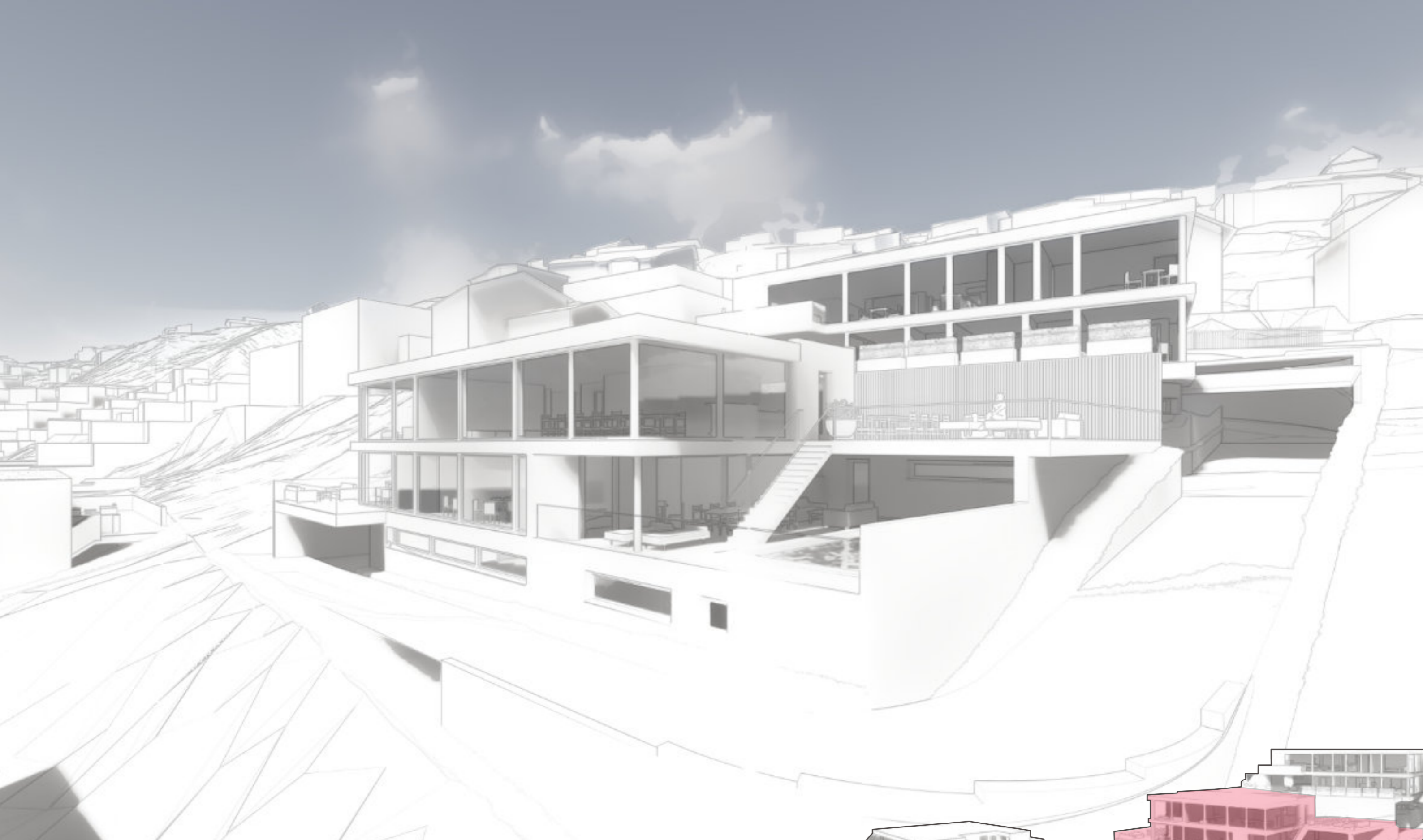

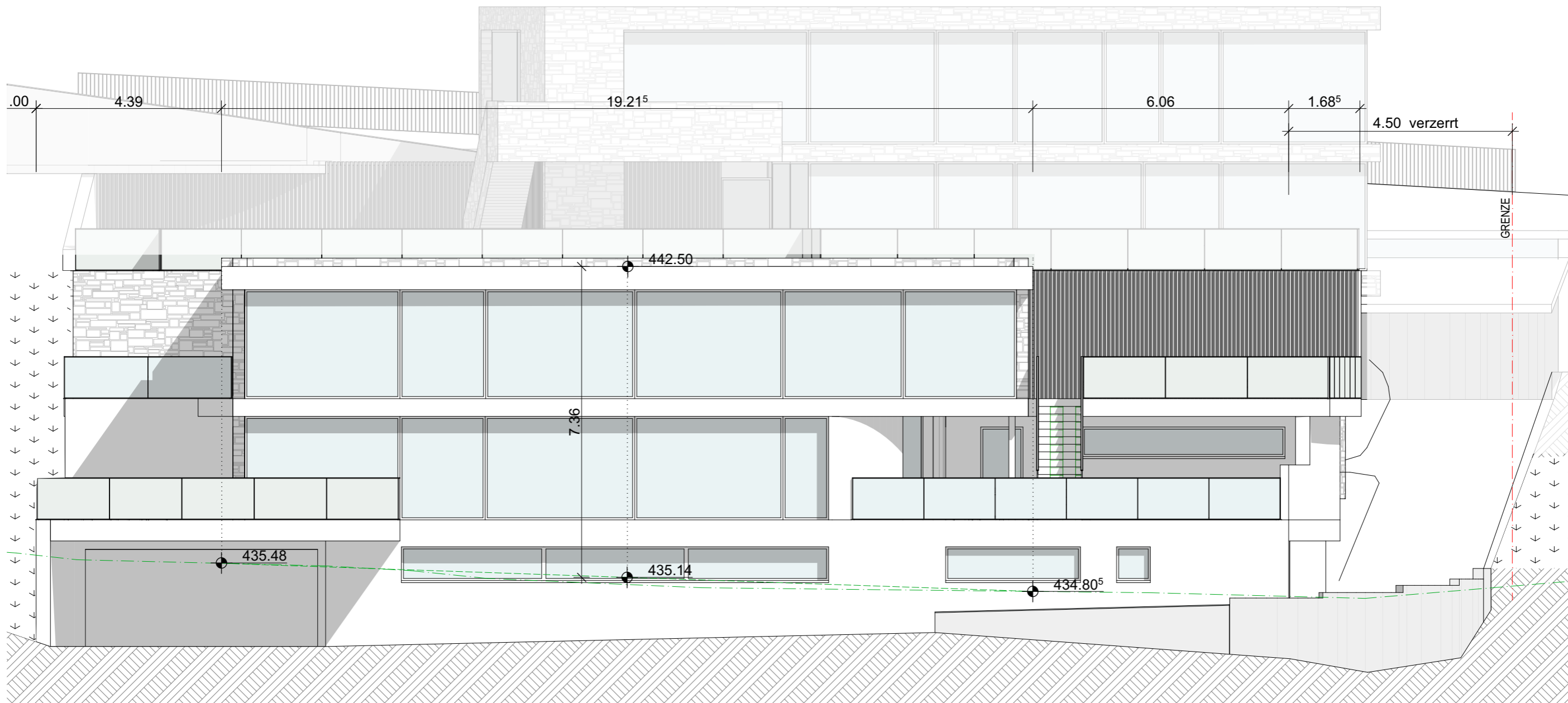

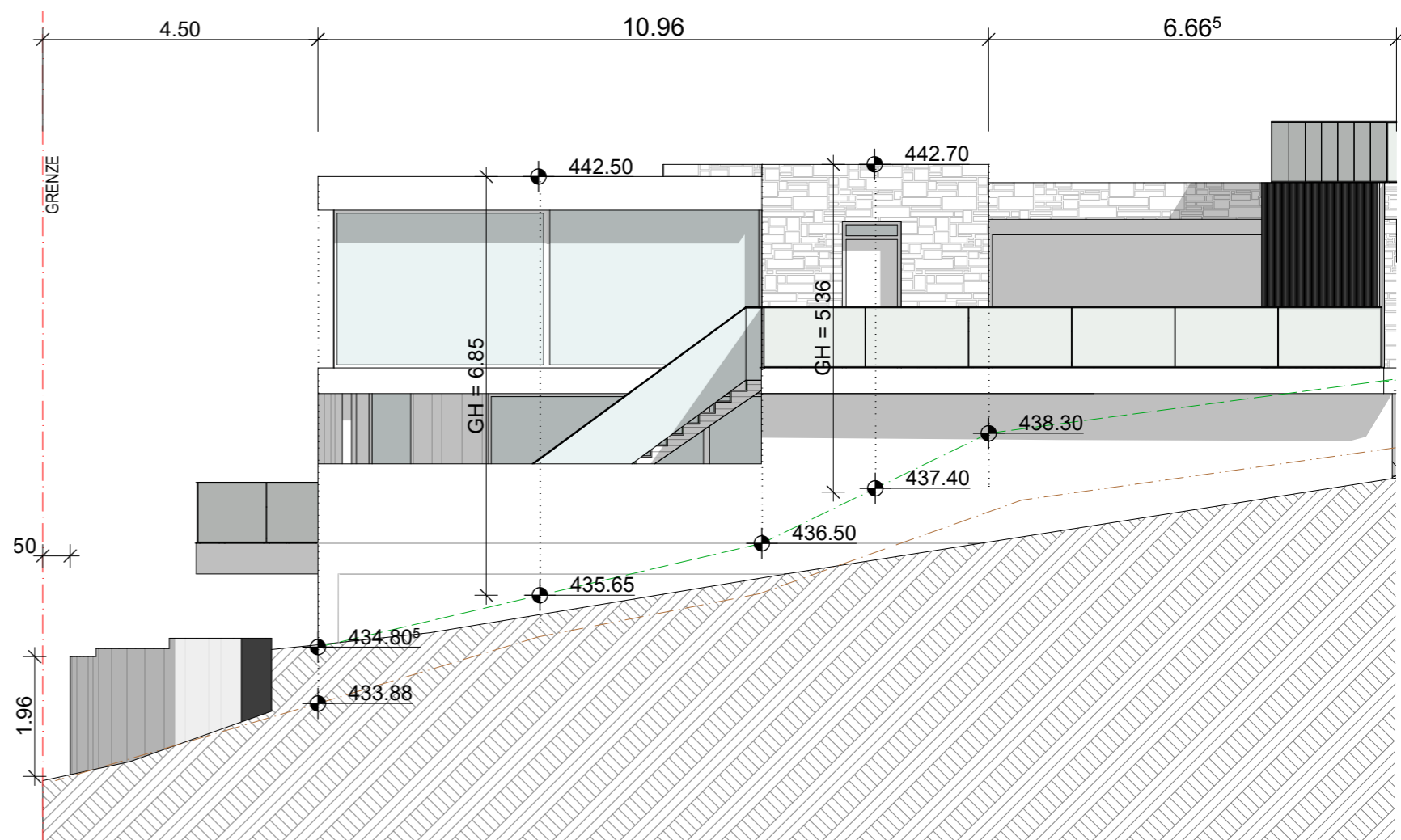
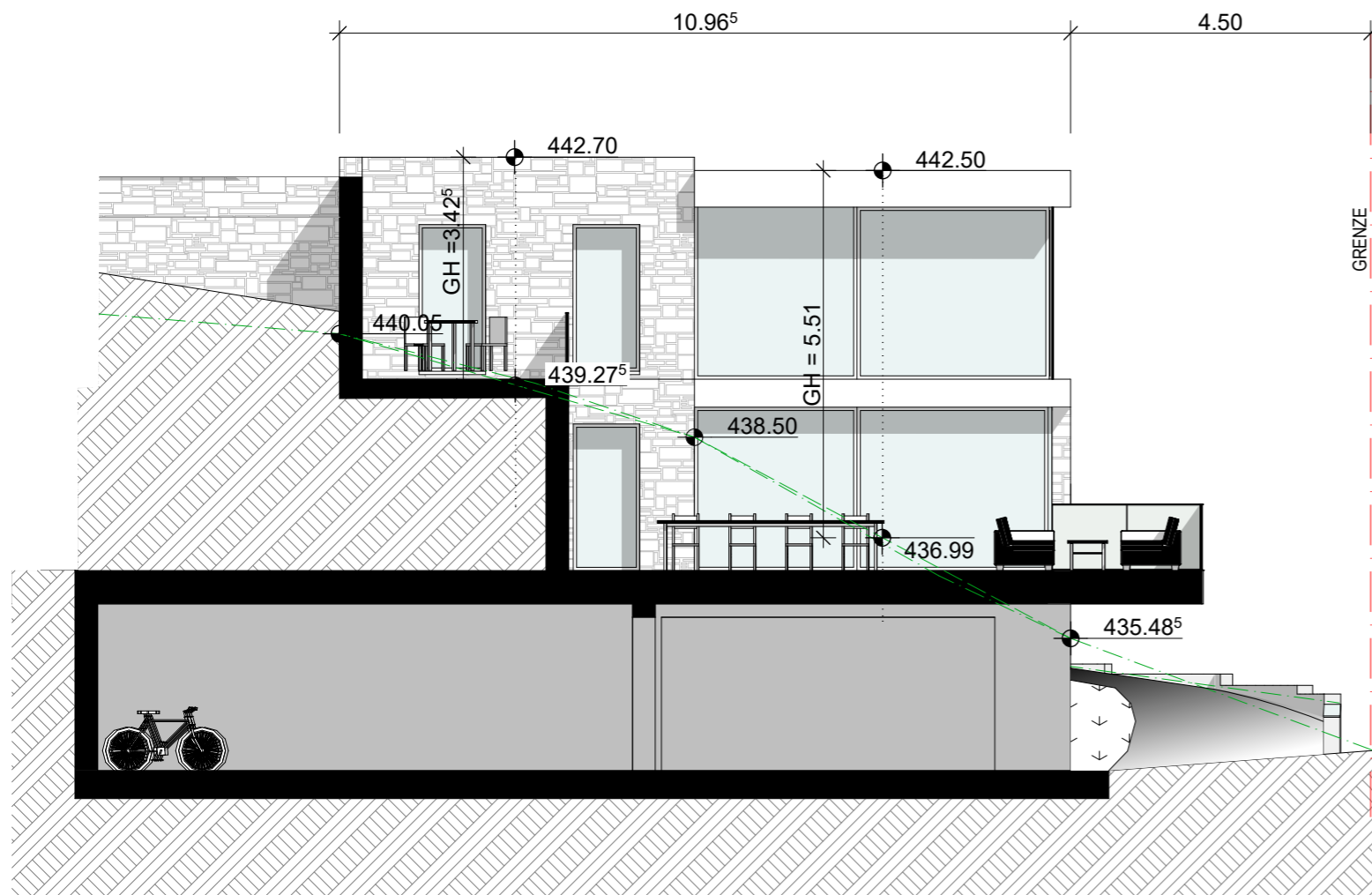

Haus 2 Ansichten Ost/West Masstab 1:100



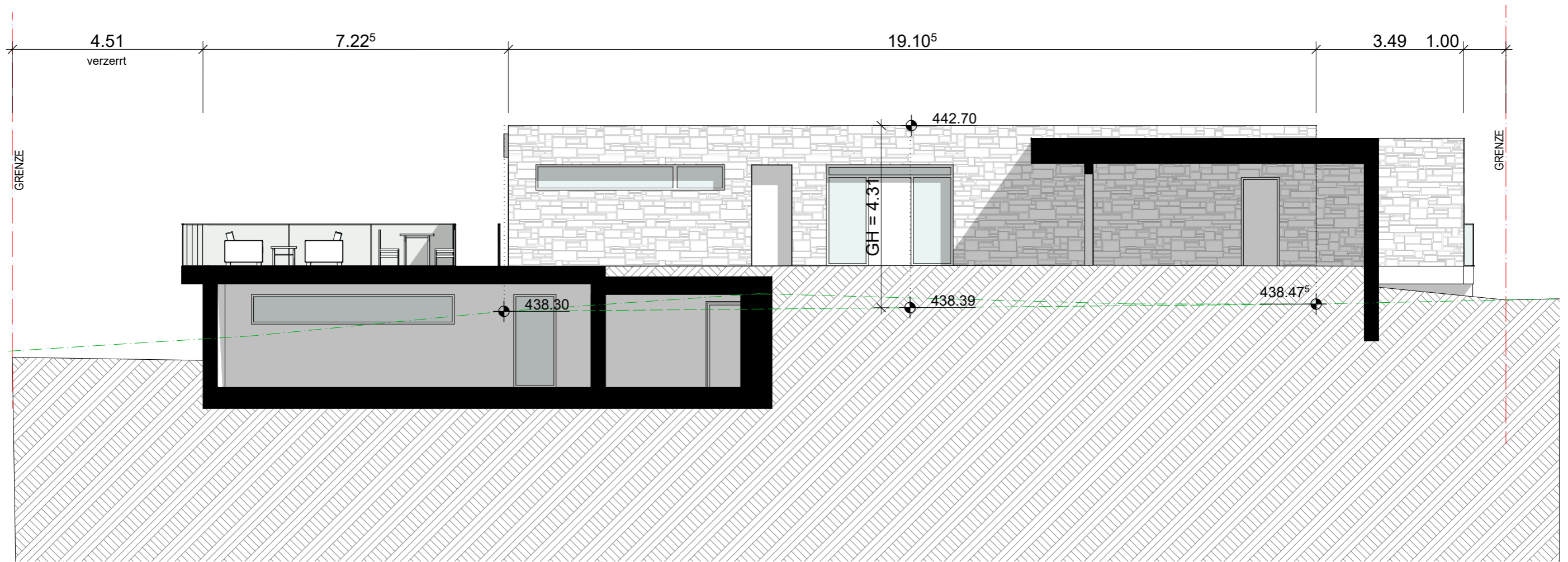

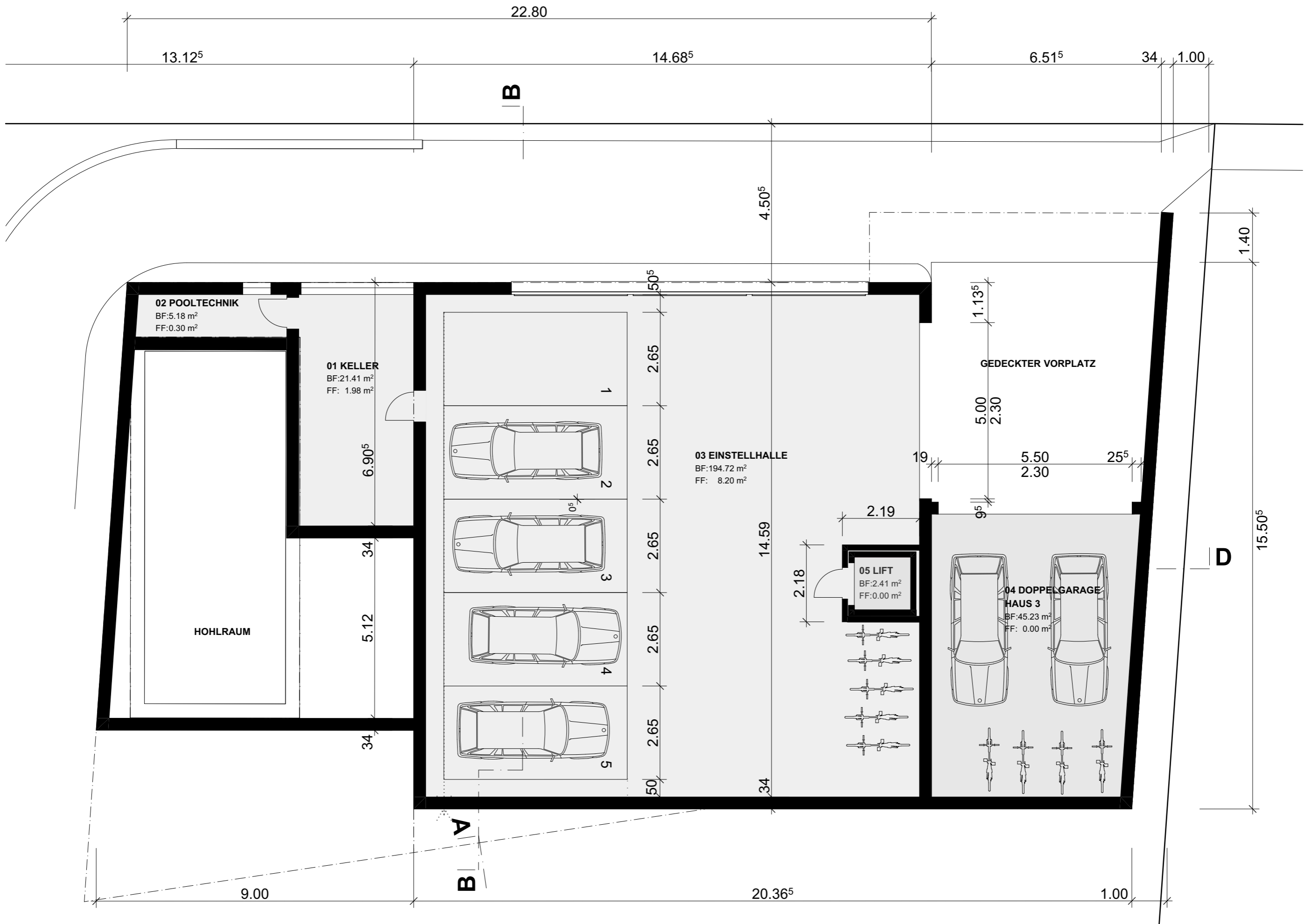

Haus 2 Untergeschoss Masstab 1:100

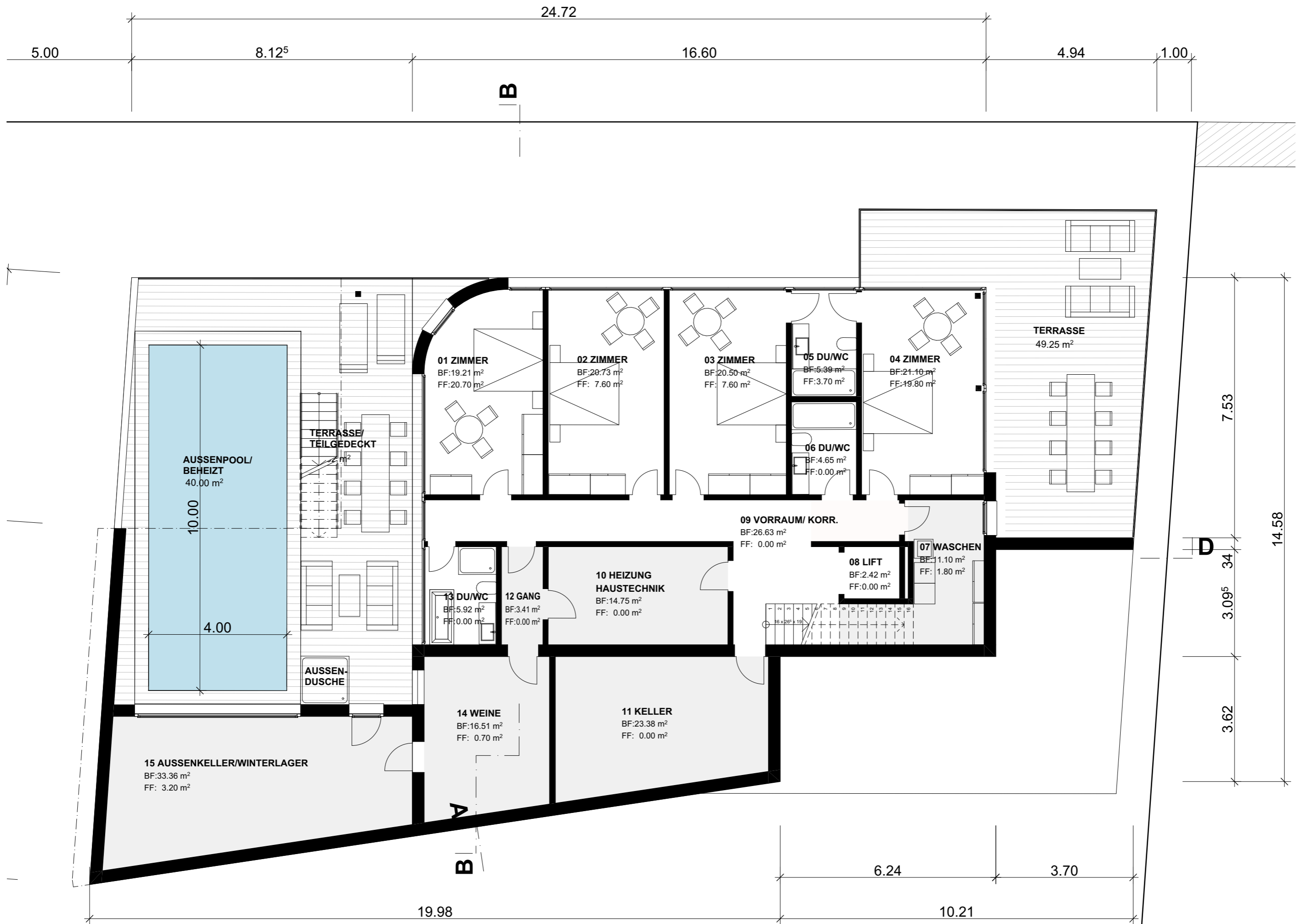

Haus 2 Erdgeschoss Masstab 1:100

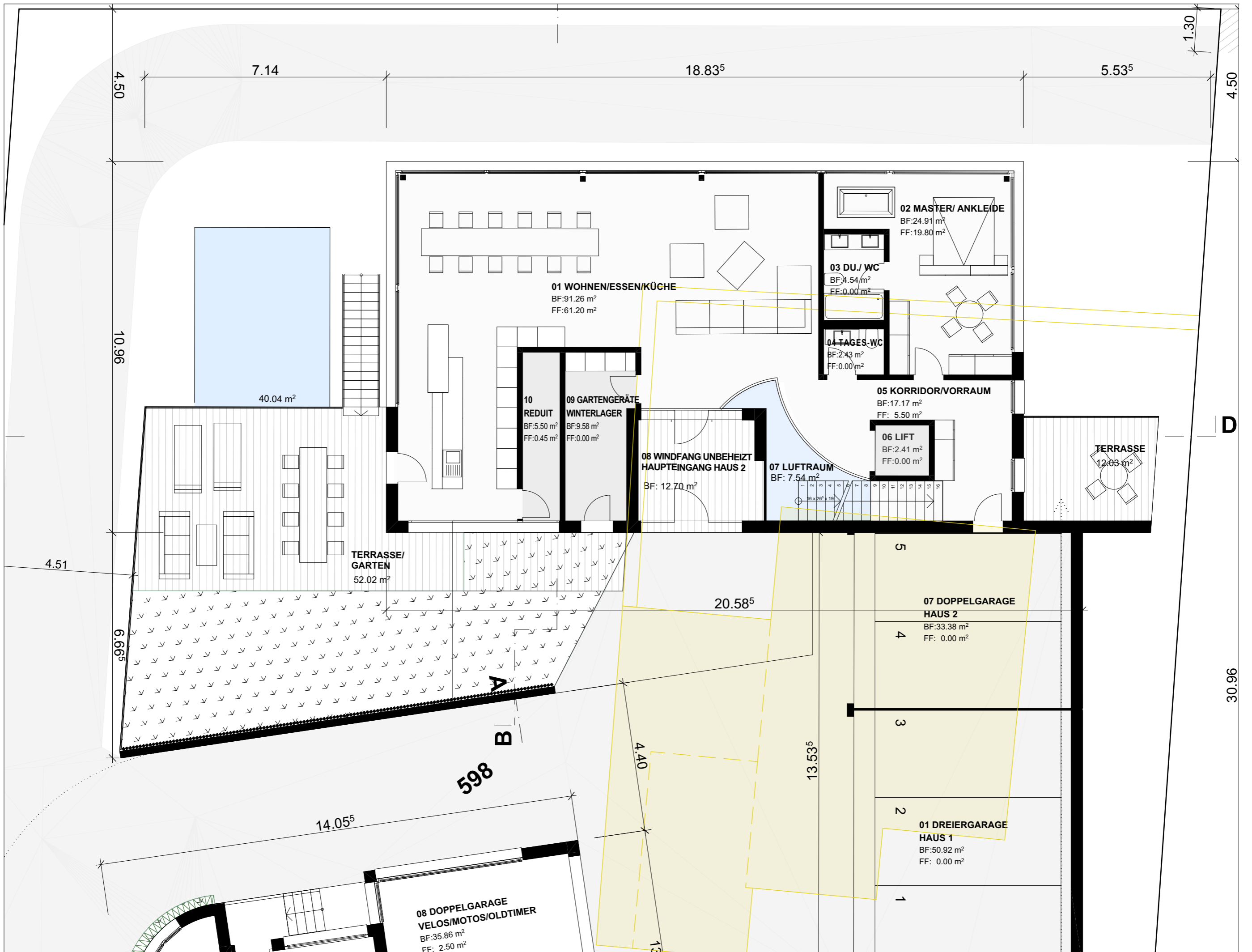

Haus 2 Obergeschoss Masstab 1:100



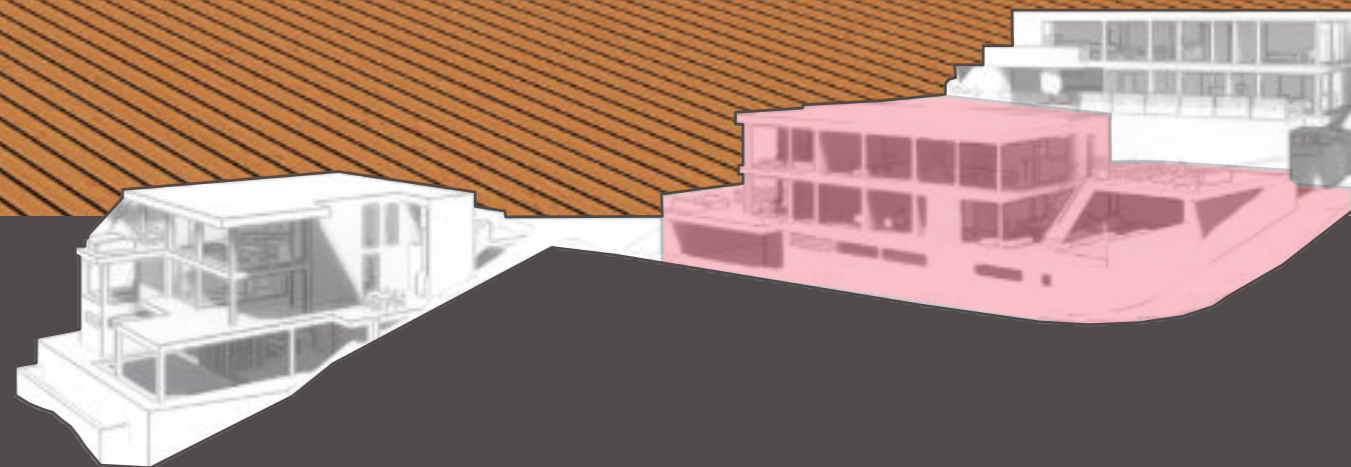

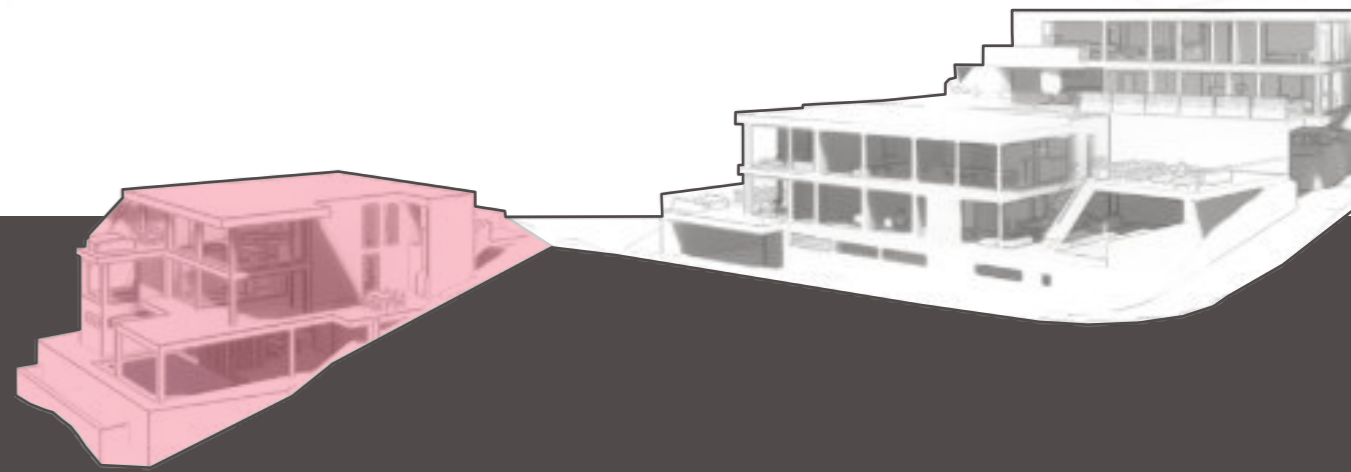
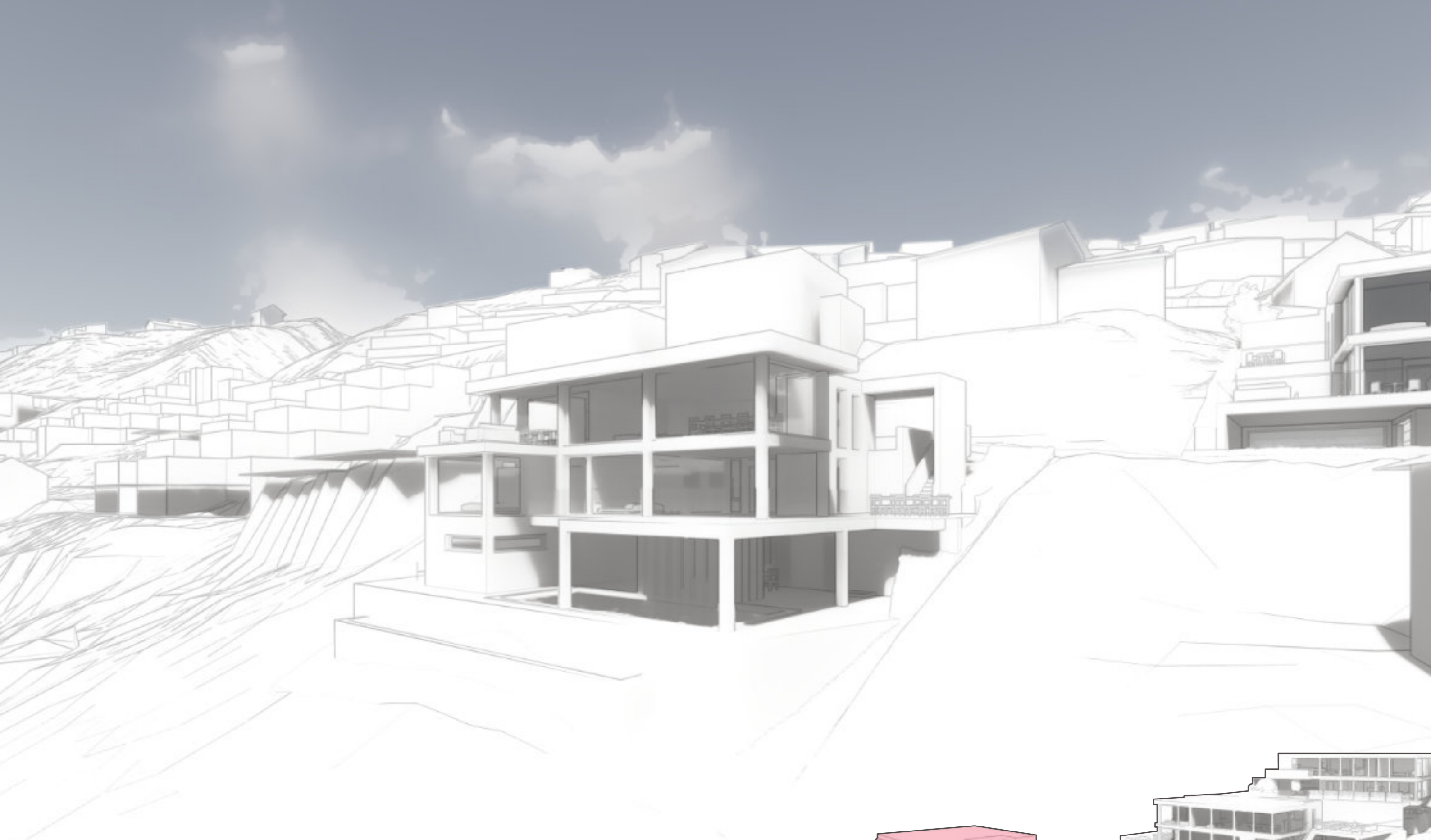

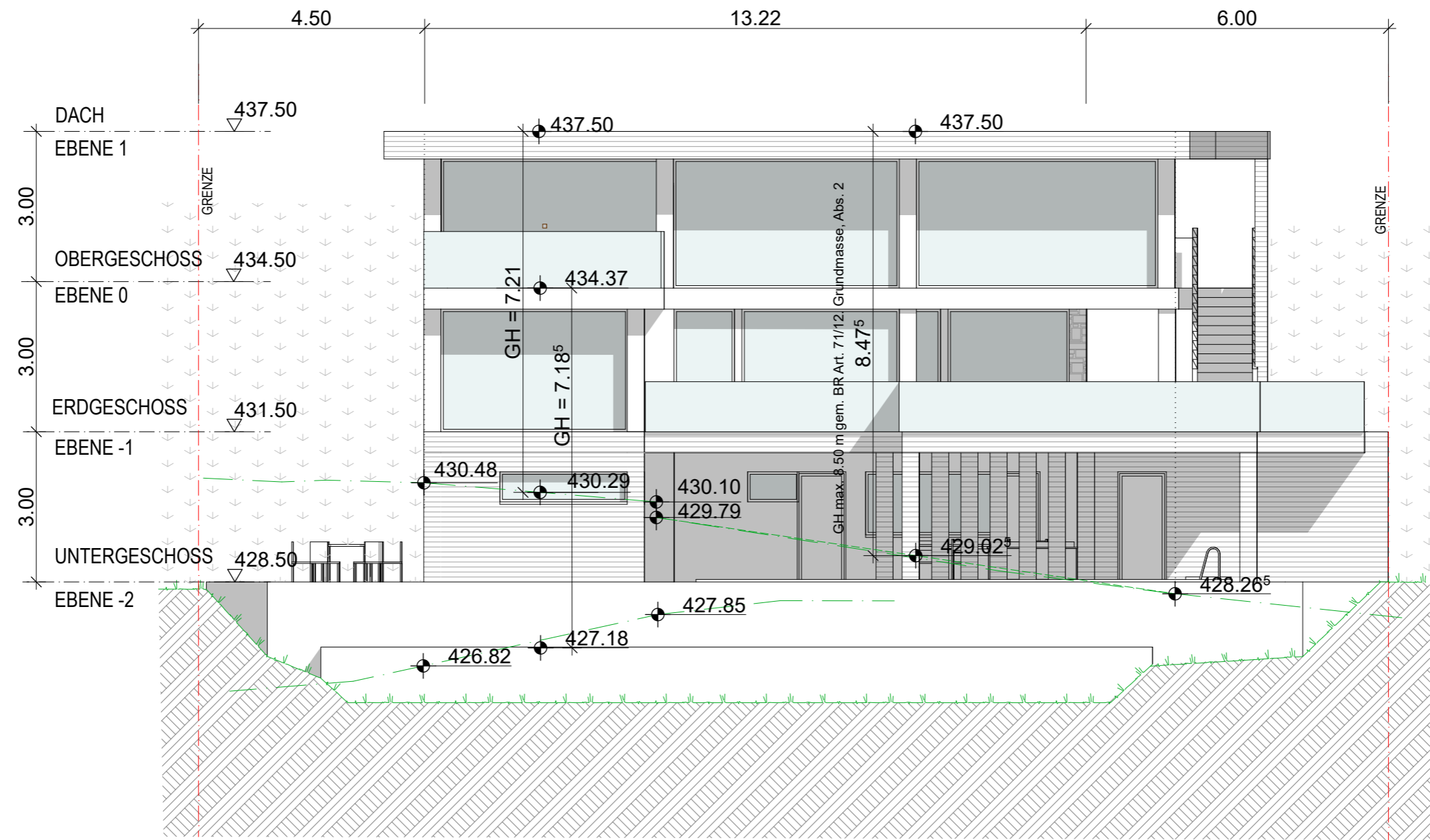







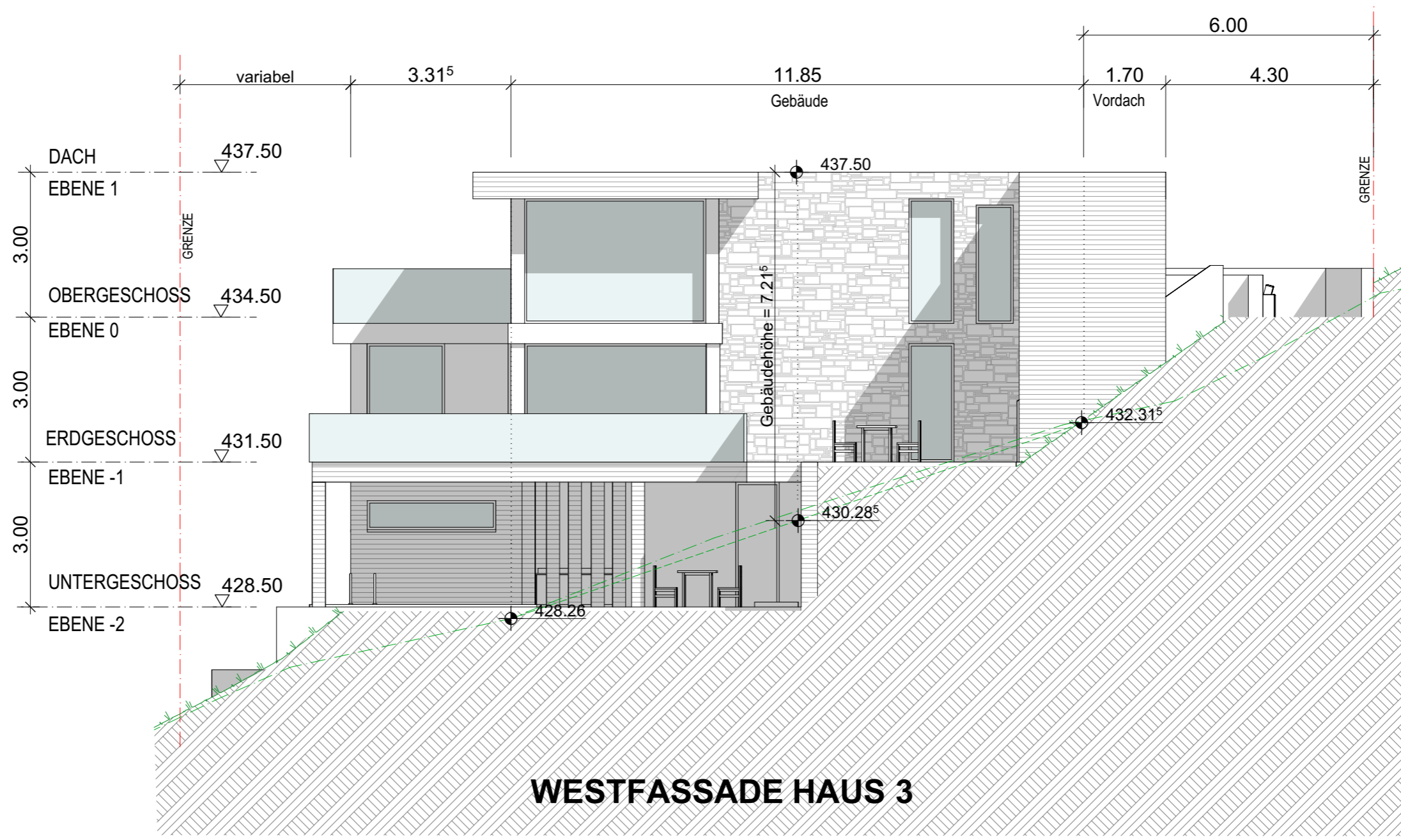

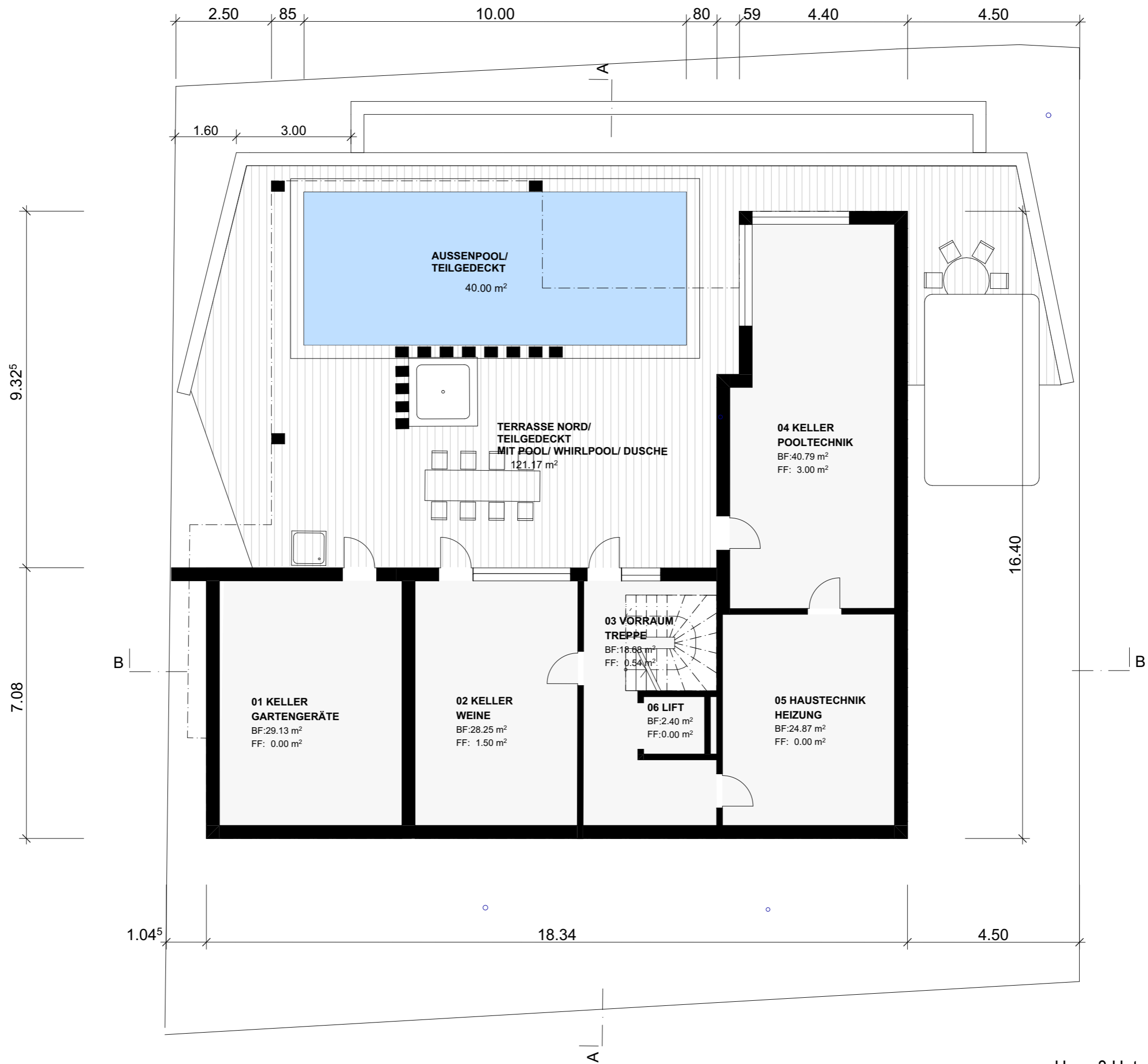

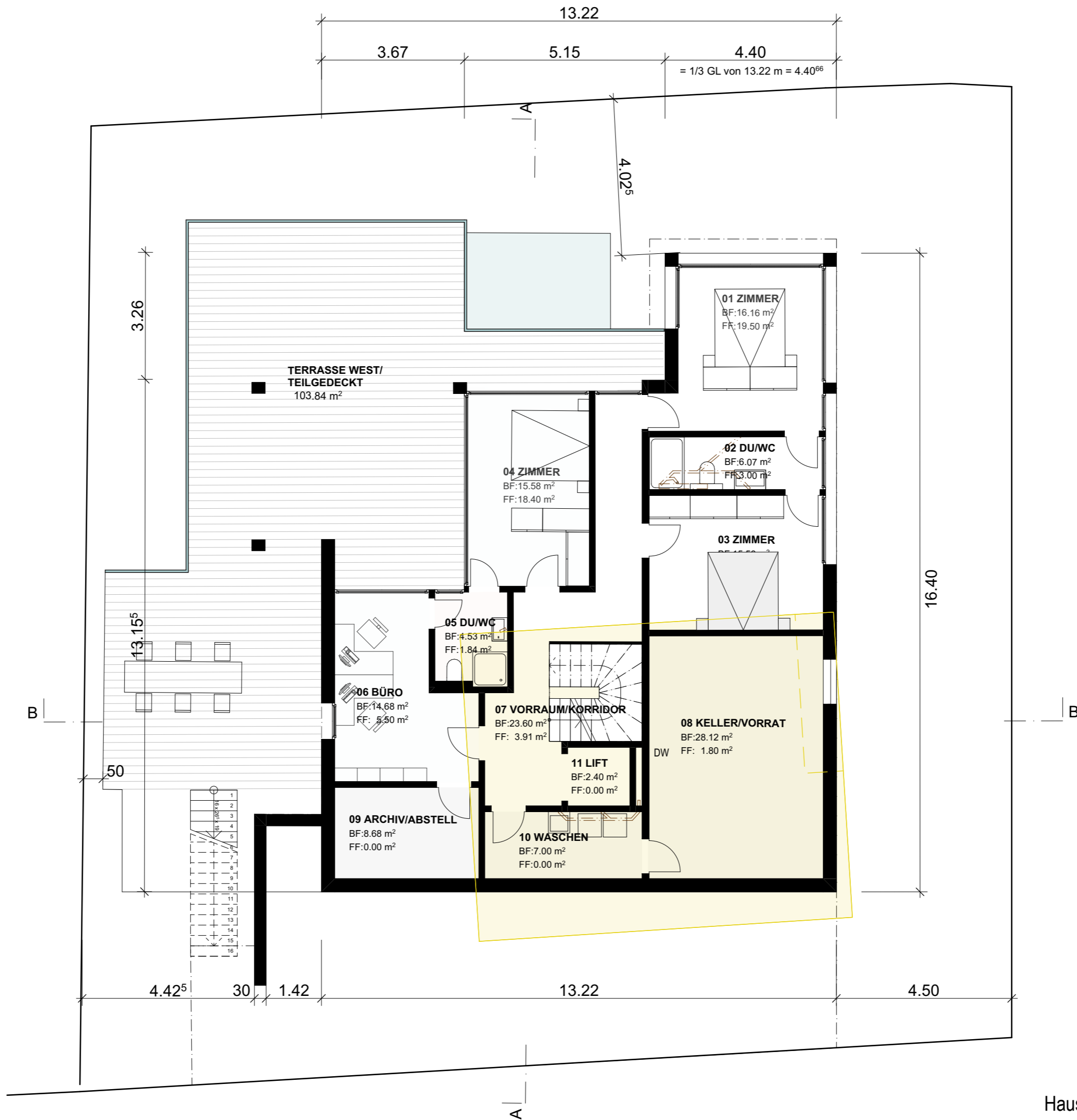

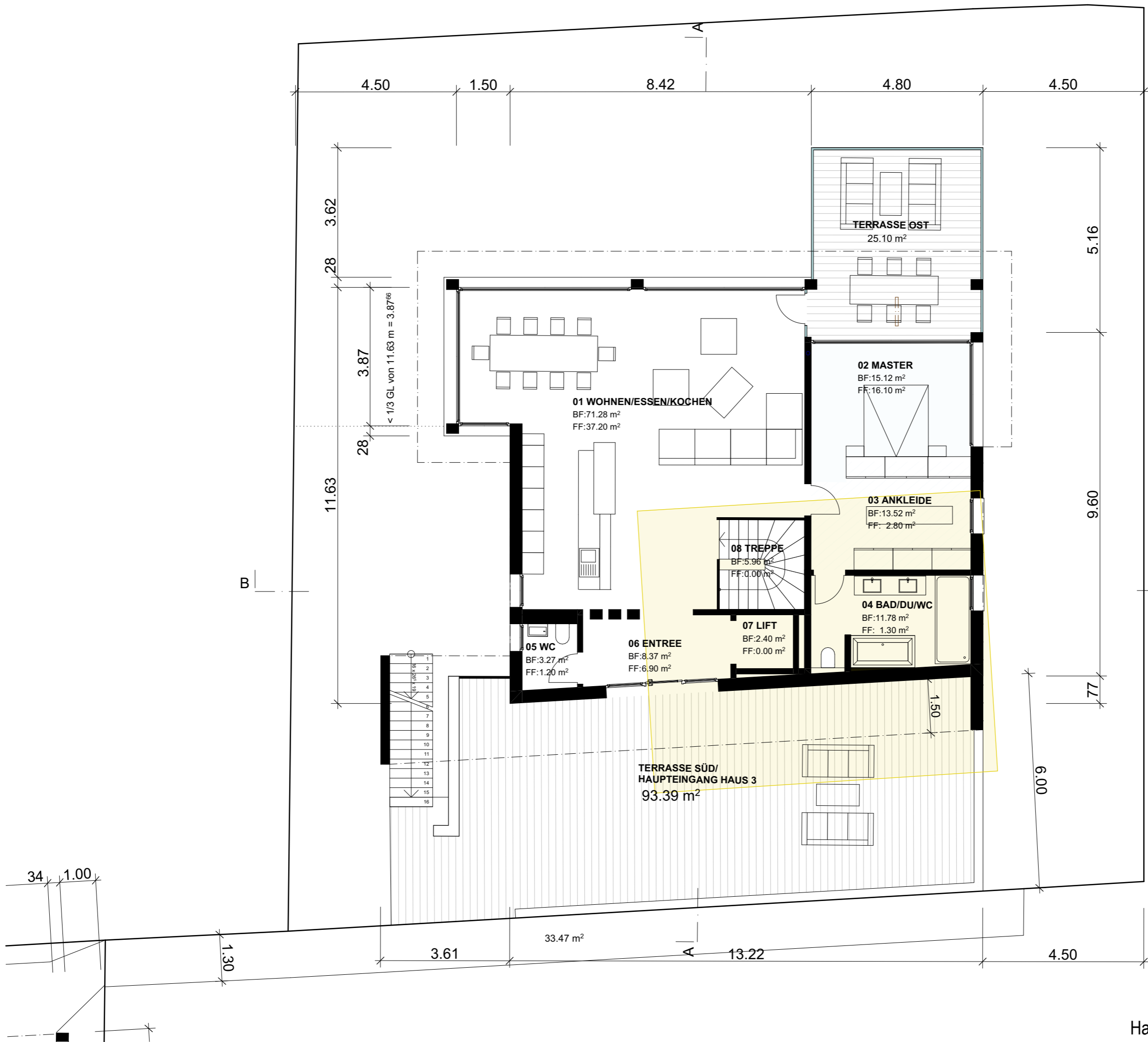







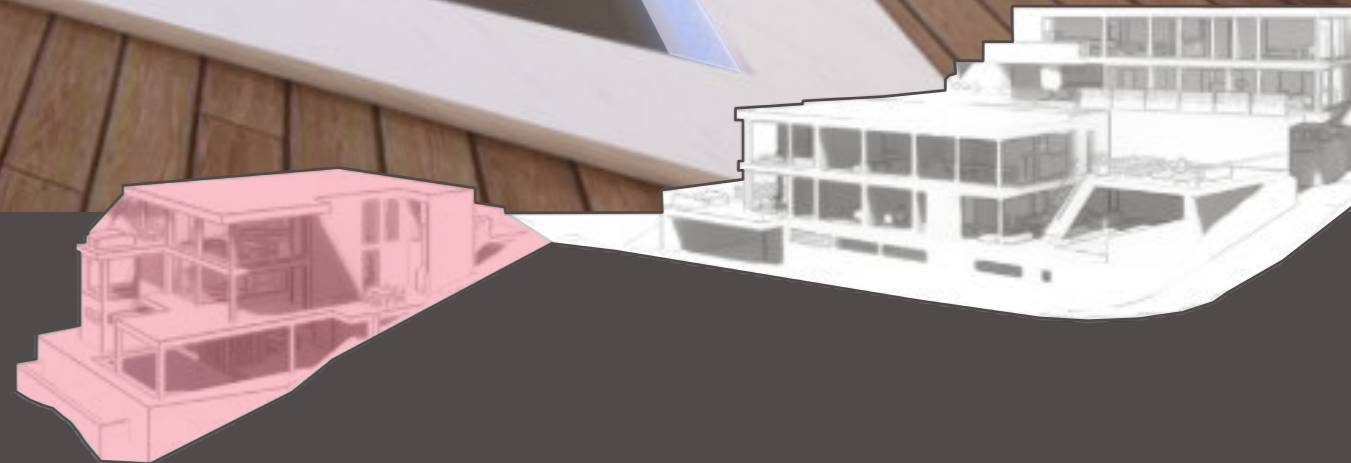
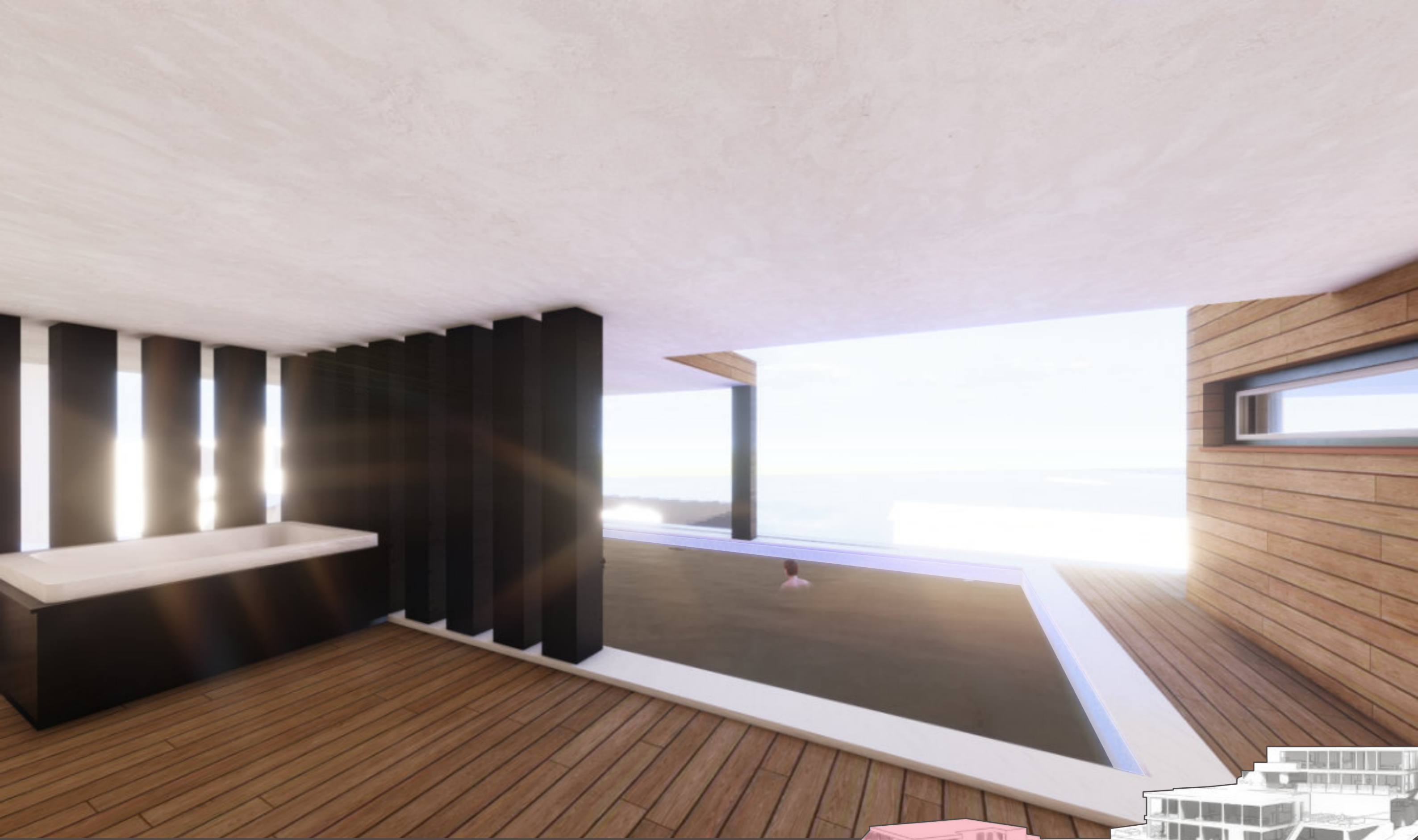

# “Long Island”

