Wohnüberbauung Baufelder 13-15 "Gilbert", 3027 Bern

01.0207 3.5-Zimmerwohnung 104.4 m² 1. Obergeschoss Riedbachstrasse 64

RENZO BADER
ARCHITEKTEN AG

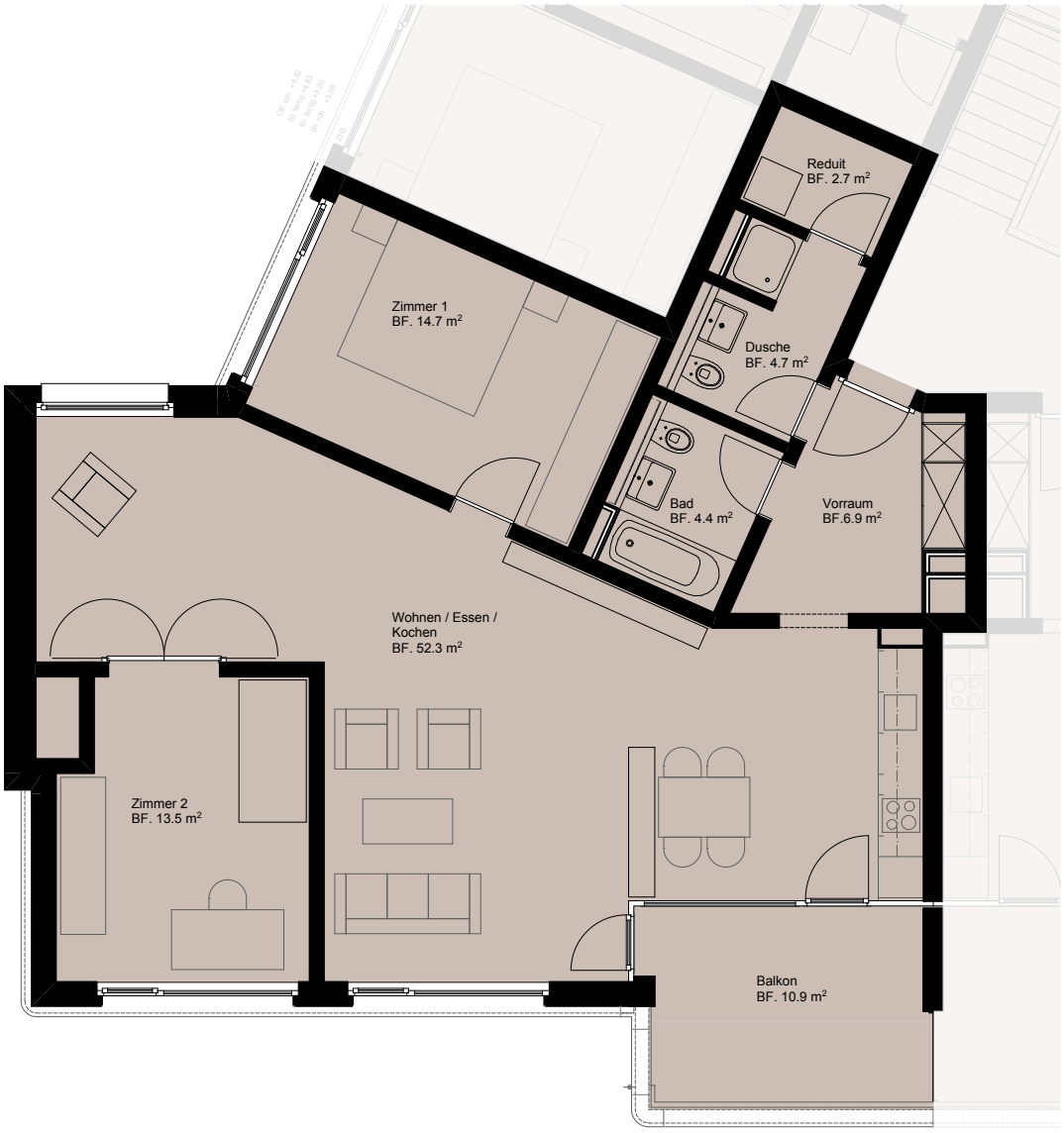

0 2.5 5

28.02.2013

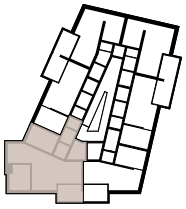

Riedbachstrasse