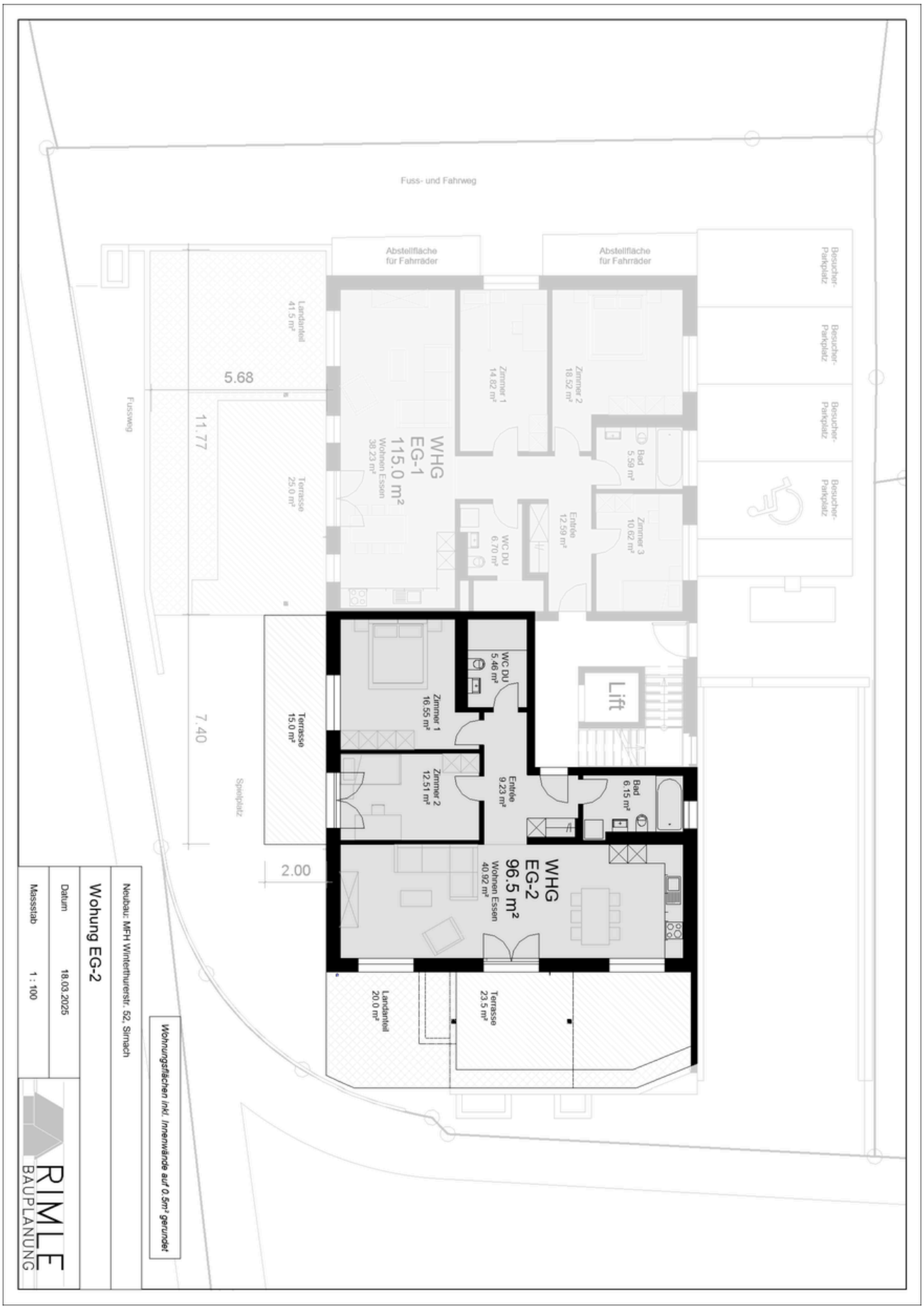GRUNDRISS - EG - 3.5 ZIMMERWOHNUNG