PIANTA PIANO INTERRATO
Pian San Giacomo

SUP. LORDA

163.90 mq

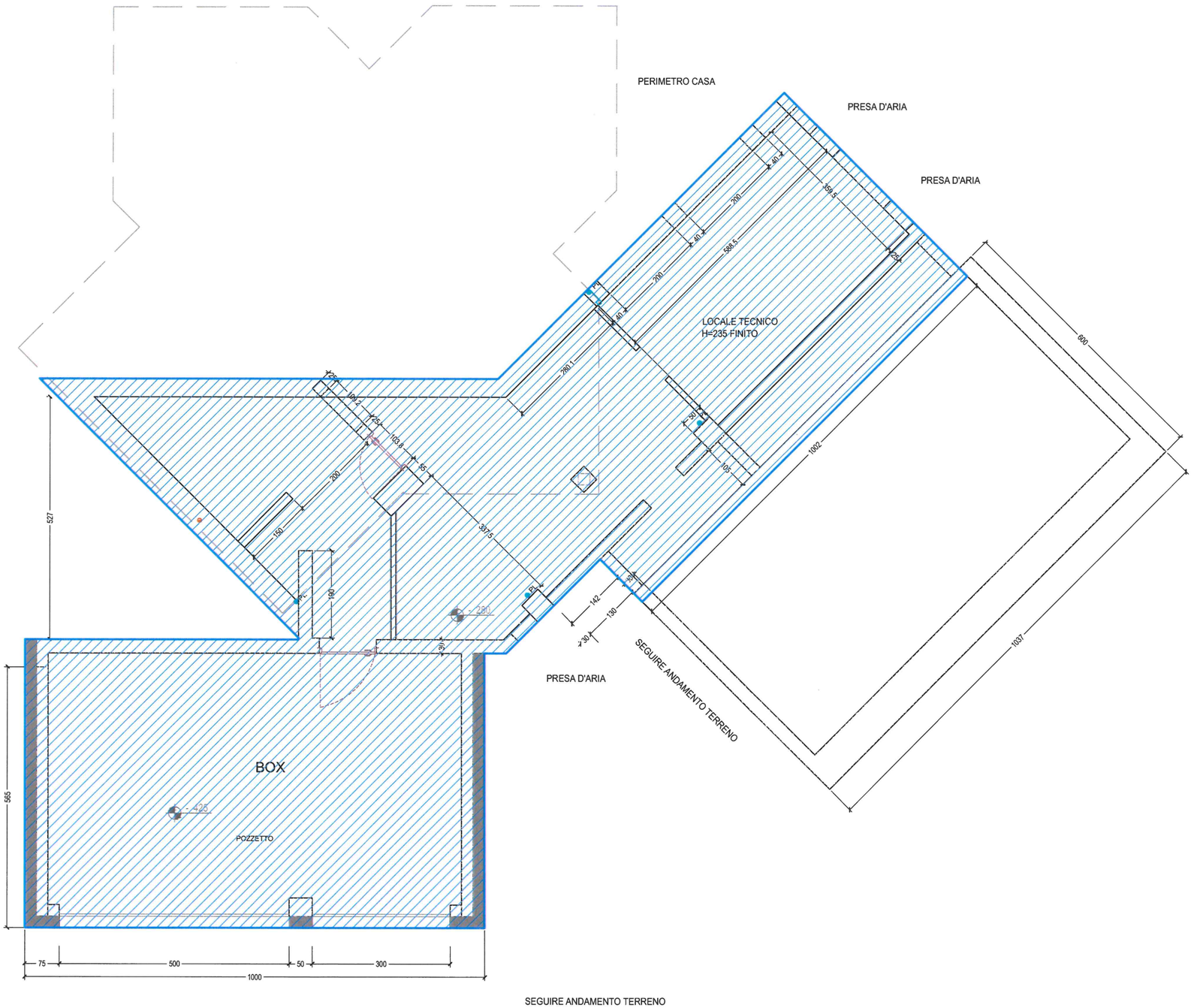

PIANTA PIANO PRIMO
Pian San Giacomo

SUP. LORDA

124.05 mq

PIANTA PIANO TERRA
Pian San Giacomo

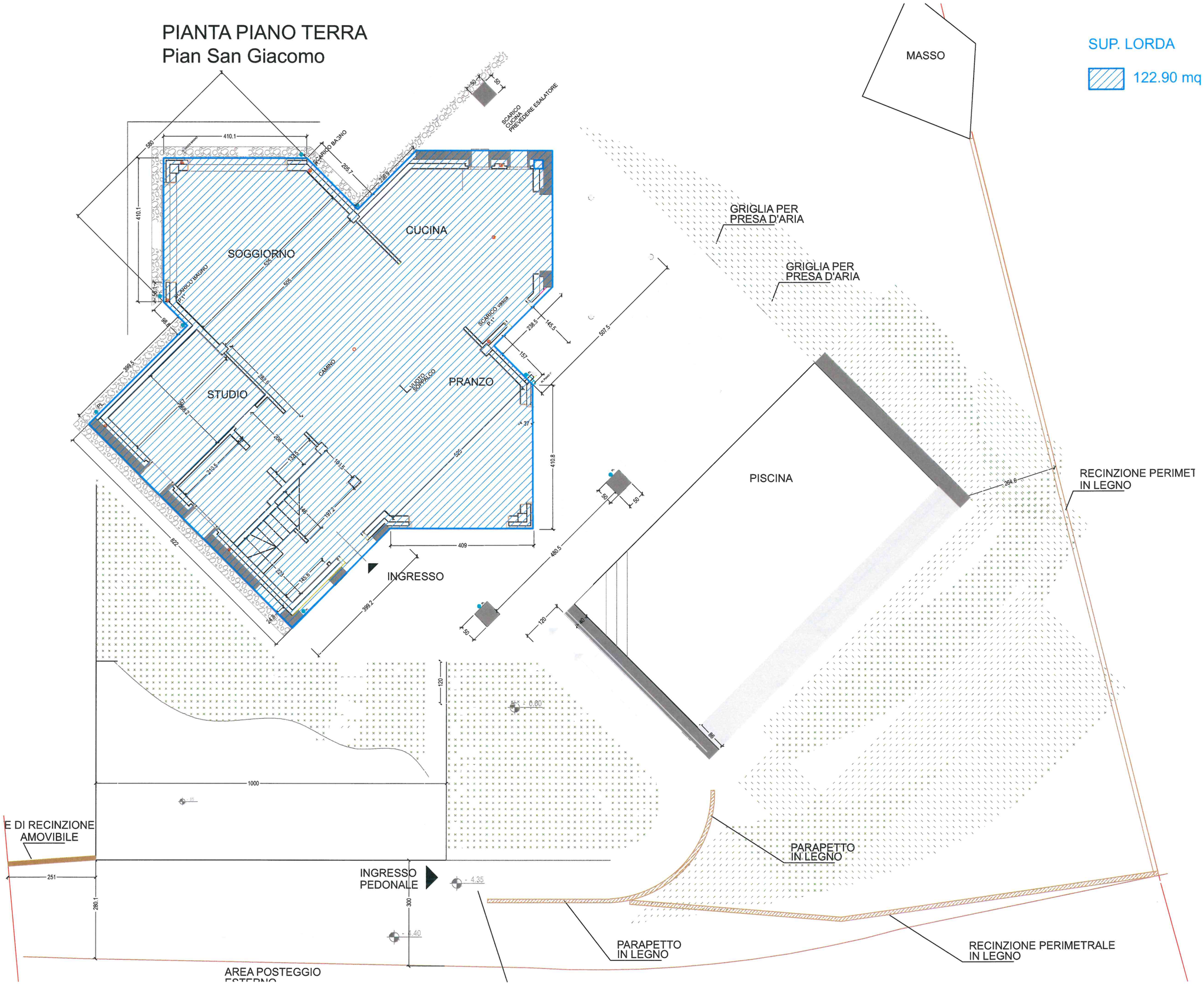
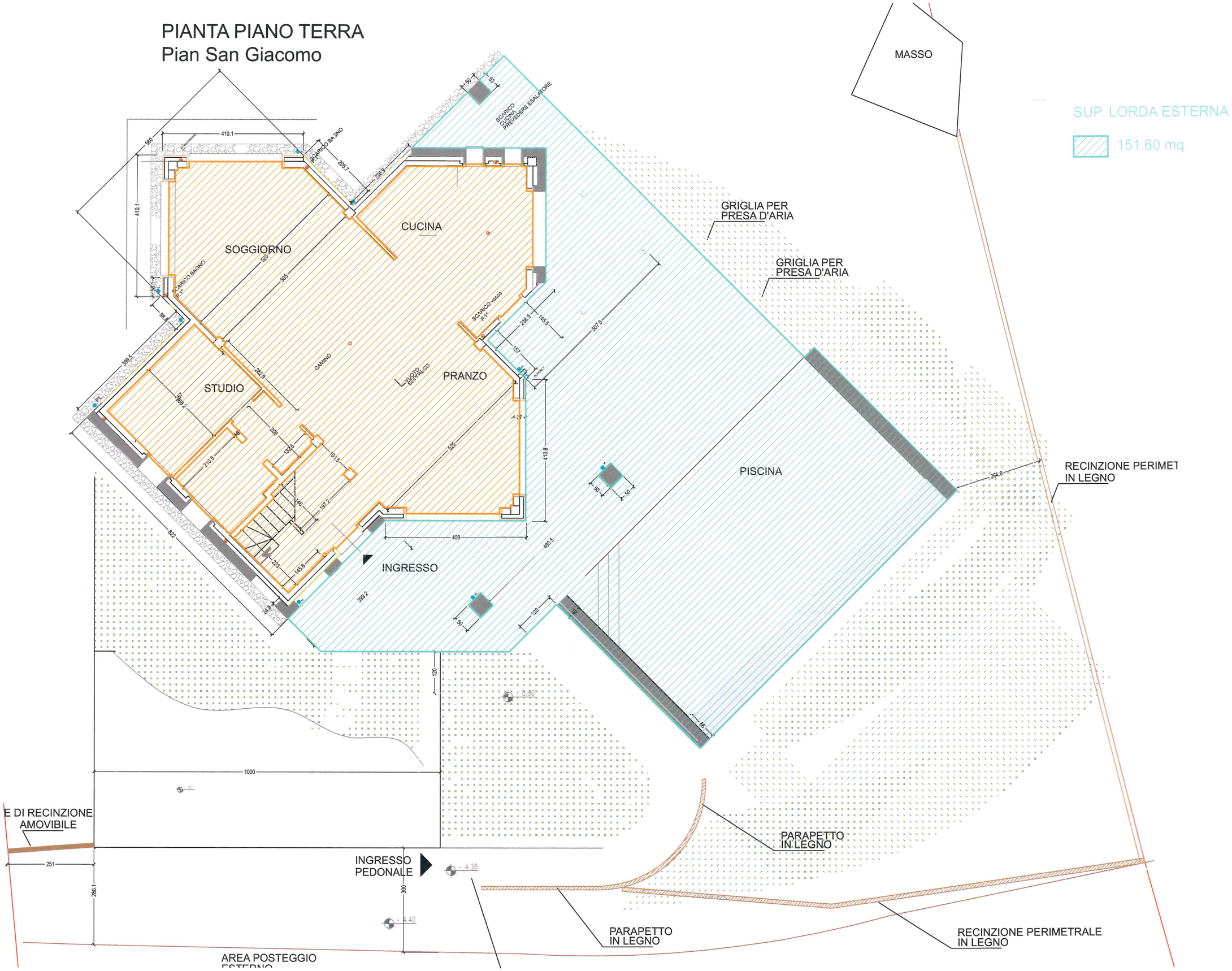
PIANTA PIANO TERRA
Pian San Giacomo