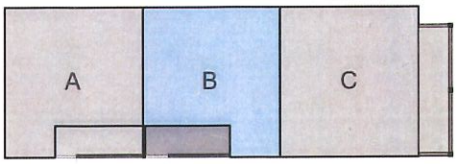

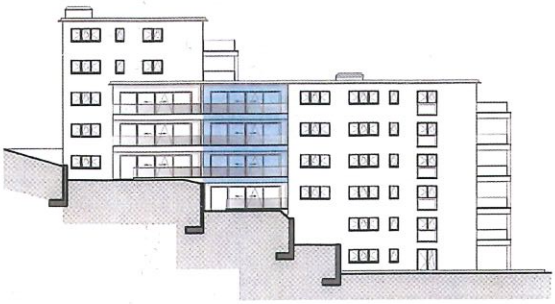

DAL 3° AL 5° PIANO

App. N° 6/ 9/ 12 - Blocco B

APPARTAMENTI 4.5 LOCALI

Pranzo, Soggiorno, Cucina, 3 Camere, 2 Servizi, Lavanderia, Atrio e Terrazza

SUPERFICIE UTILE LORDA

Superficie appartamento :	121.70	m2
Superficie terrazza (50 % di 20.40 m2)	10.20	m2
Totale	131.90	m2