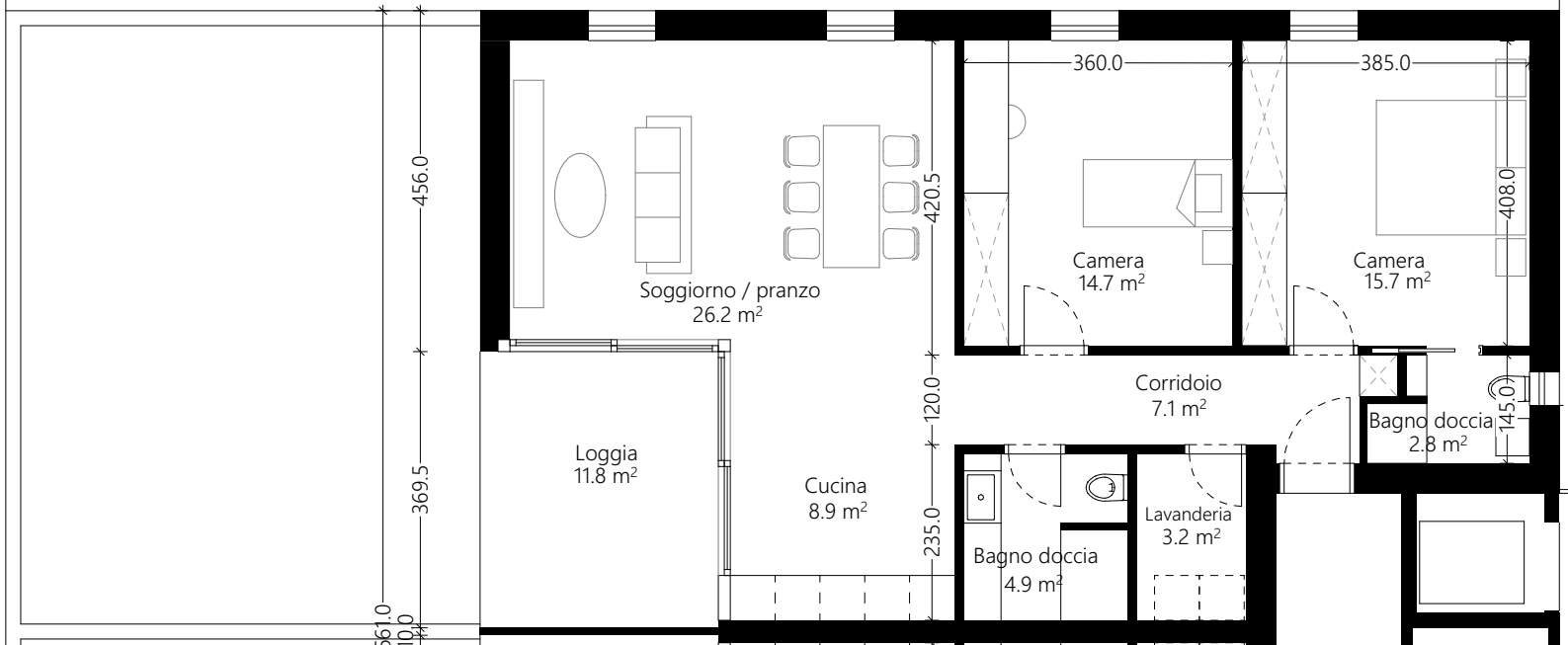
Soggiorno / pranzo
26.2 m²
Loggia
11.8 m²
Cucina
8.9 m²
Camera
14.7 m²
Camera
15.7 m²
Corridoio
7.1 m²
Bagno doccia
2.8 m²
Bagno doccia
4.9 m²
Lavanderia
3.2 m²
360.0
385.0
408.0
420.5
120.0
235.0
145.0
456.0
369.5
61.0
10.0