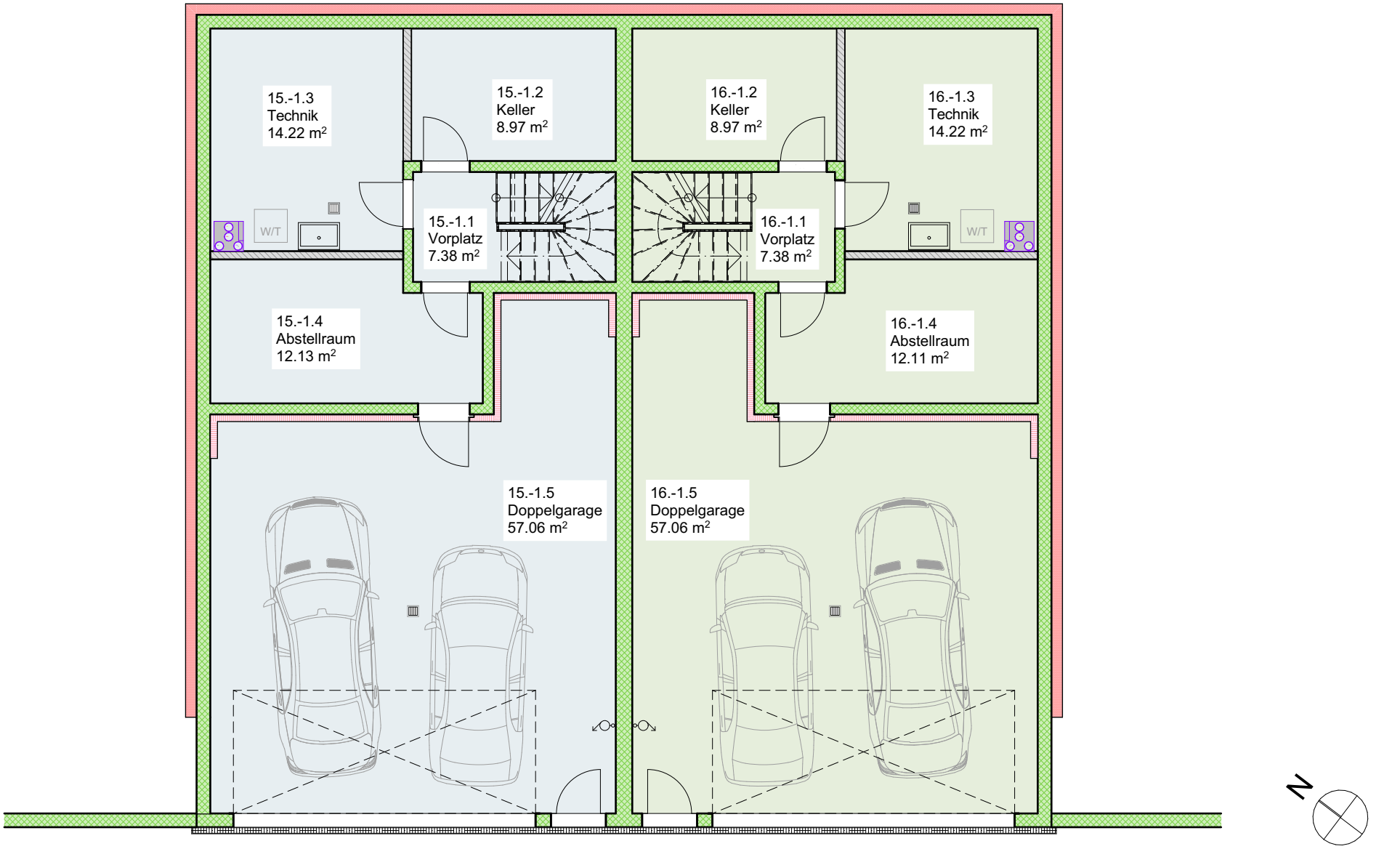

0 5

MST. 1:100/ A4

Überbauung Kreuzmatt Grossfeld 34/32, 6423 Seewen SZ, Vermietung, DEFH 15+16 -1. UG

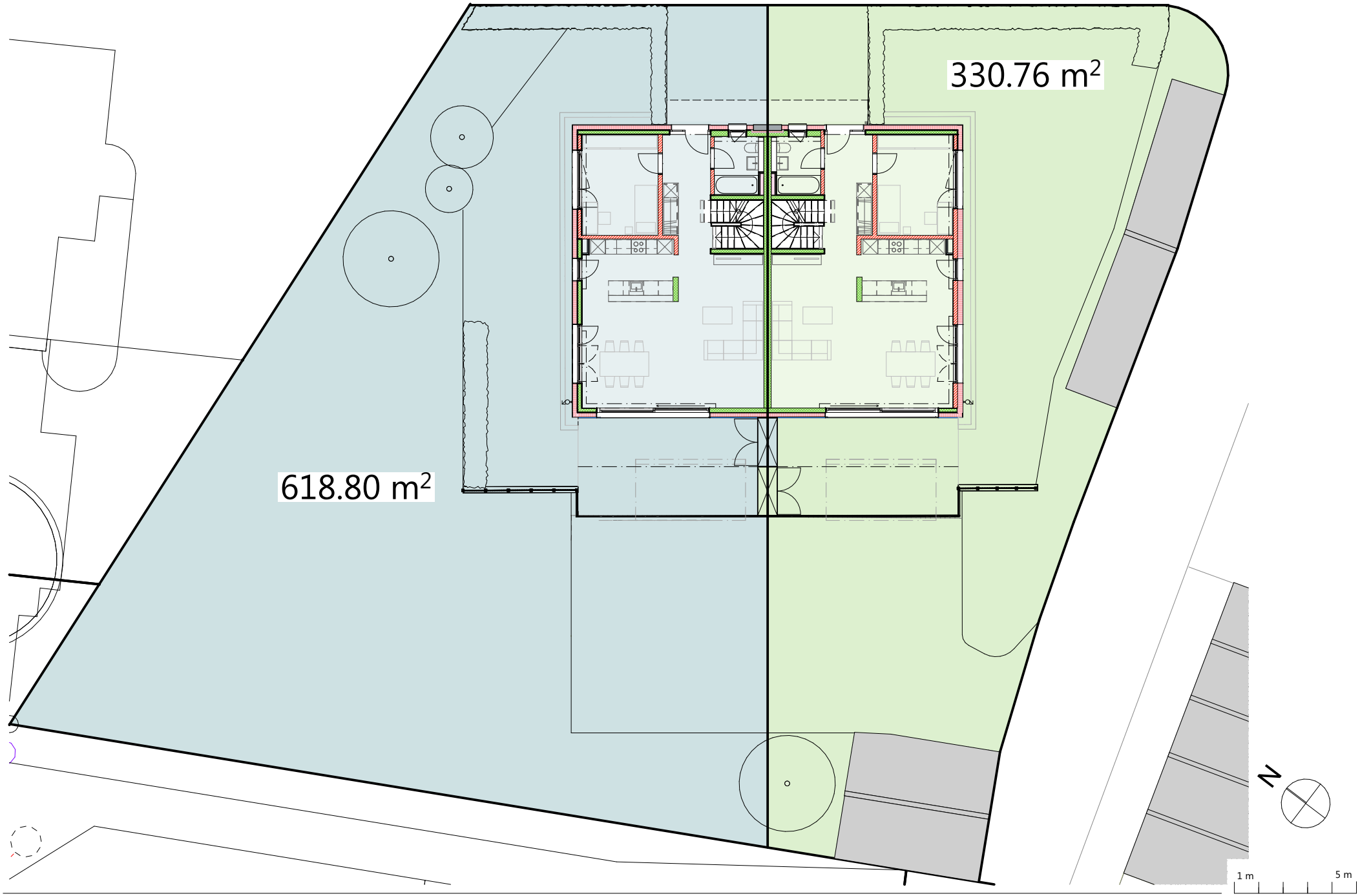

Überbauung Kreuzmatt Grossfeld 34/32, 6423 Seewen SZ, Vermietung, DEFH 15+16 Umgebung

MST. 1:200/ A4

Fläche Haus 15

Total: 248.79 m²

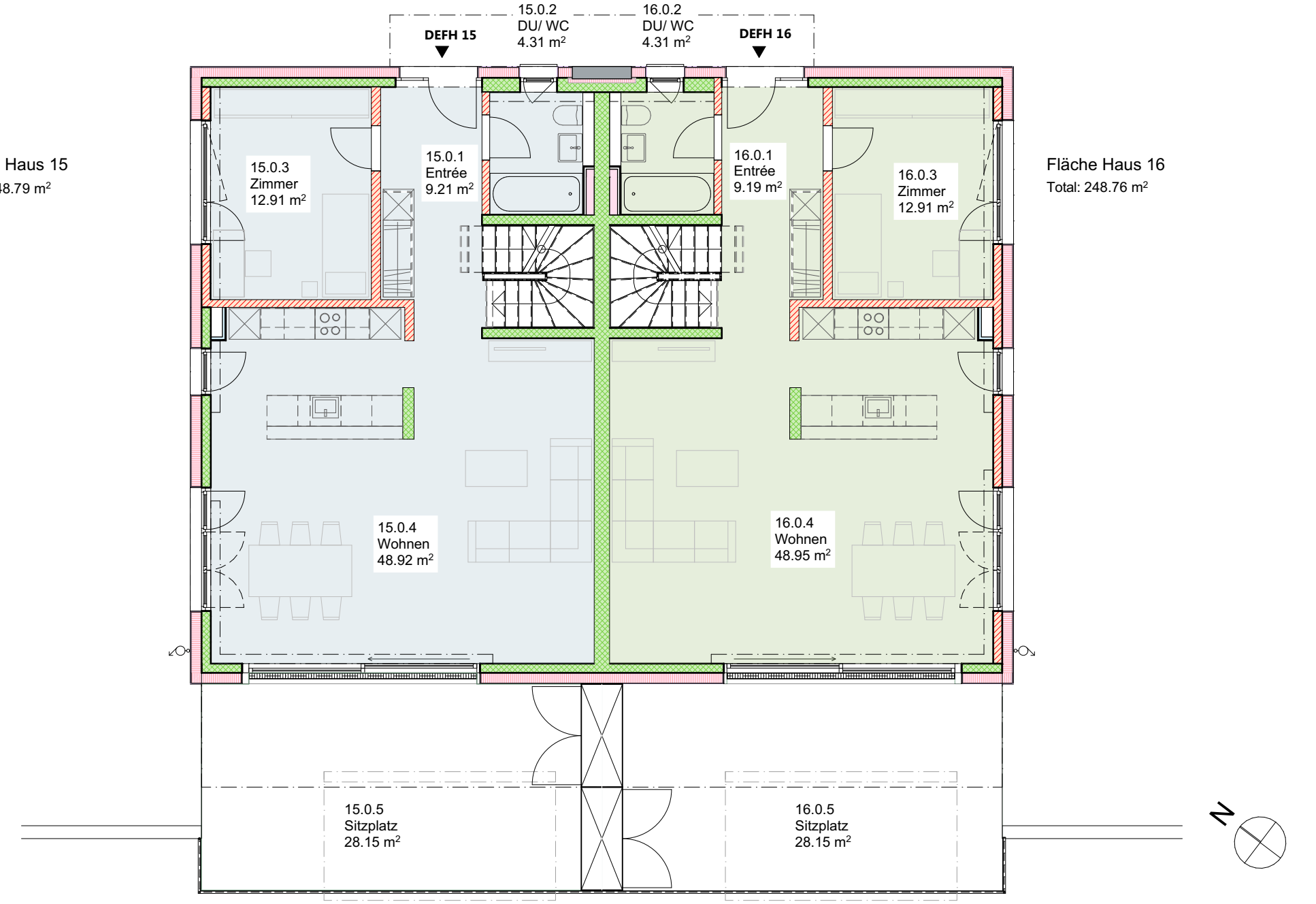

Fläche Haus 16

Total: 248.76 m²

0 5

MST. 1:100/ A4

Überbauung Kreuzmatt Grossfeld 34/32, 6423 Seewen SZ, Vermietung, DEFH 15+16 0. EG

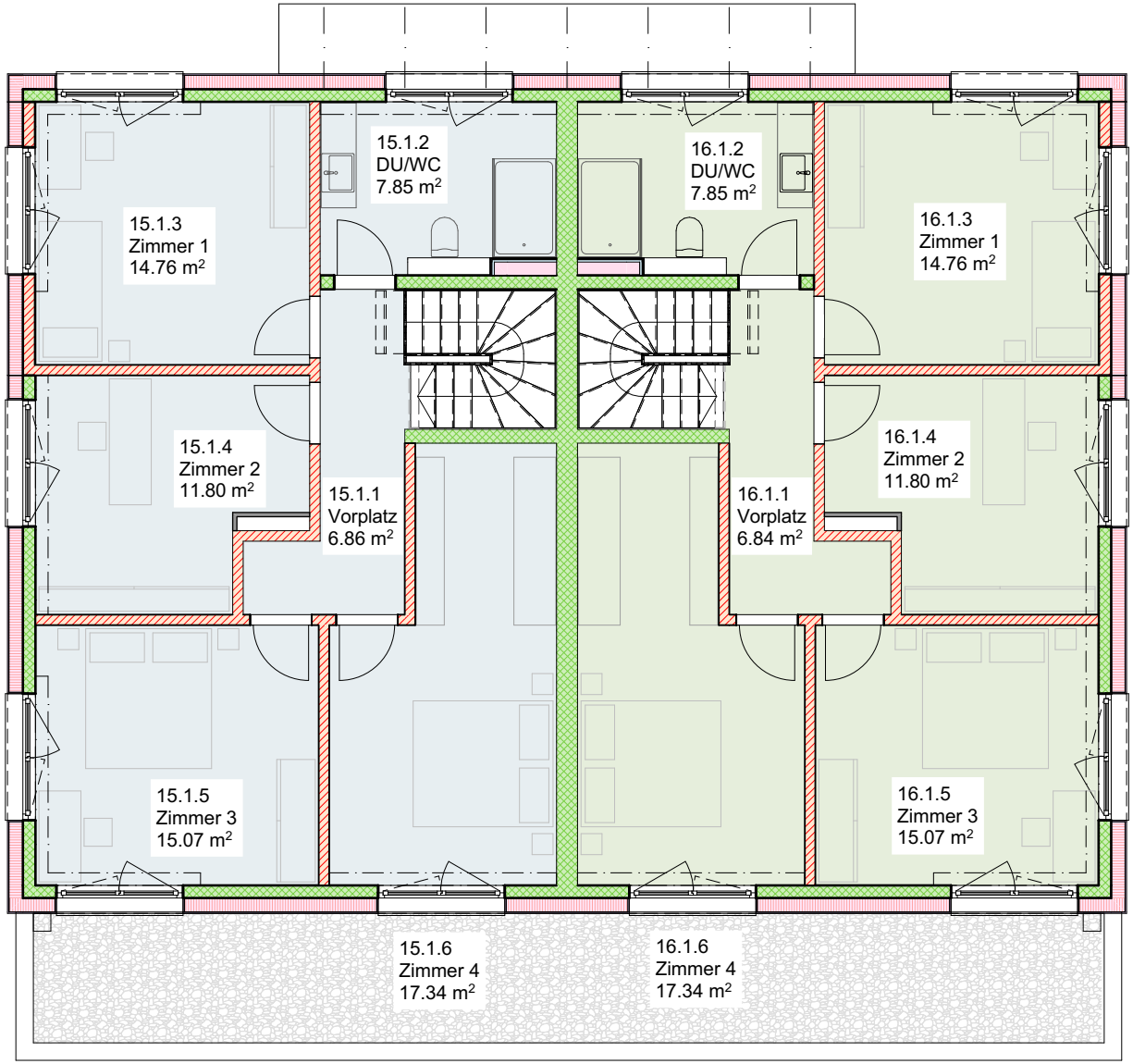

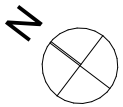

0 5

MST. 1:100/ A4

Überbauung Kreuzmatt Grossfeld 34/32, 6423 Seewen SZ, Vermietung, DEFH 15+16 1. OG