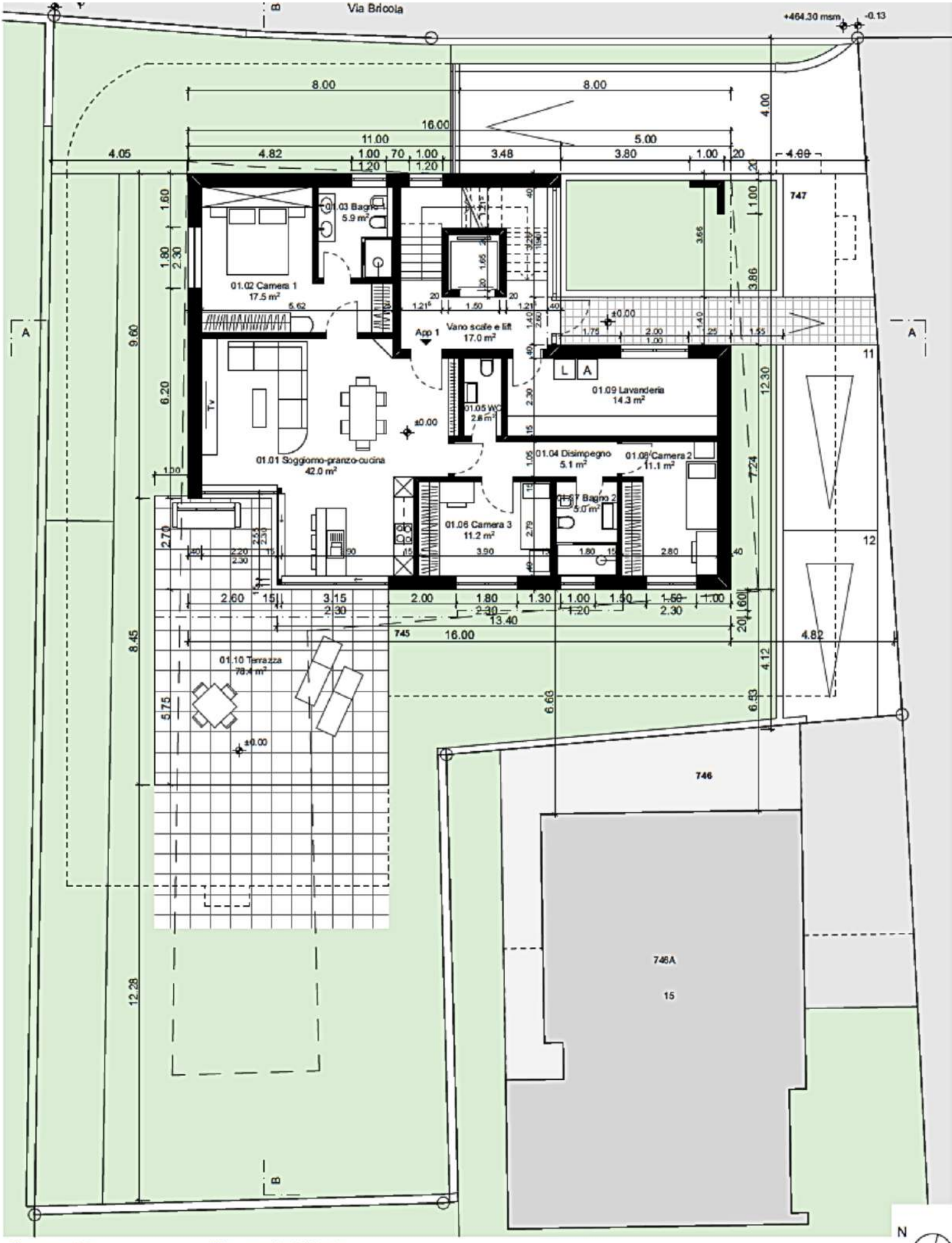

Firma progettista:

Firma proprietario/istante:

±0.00 = + 464.43 m.s.m.