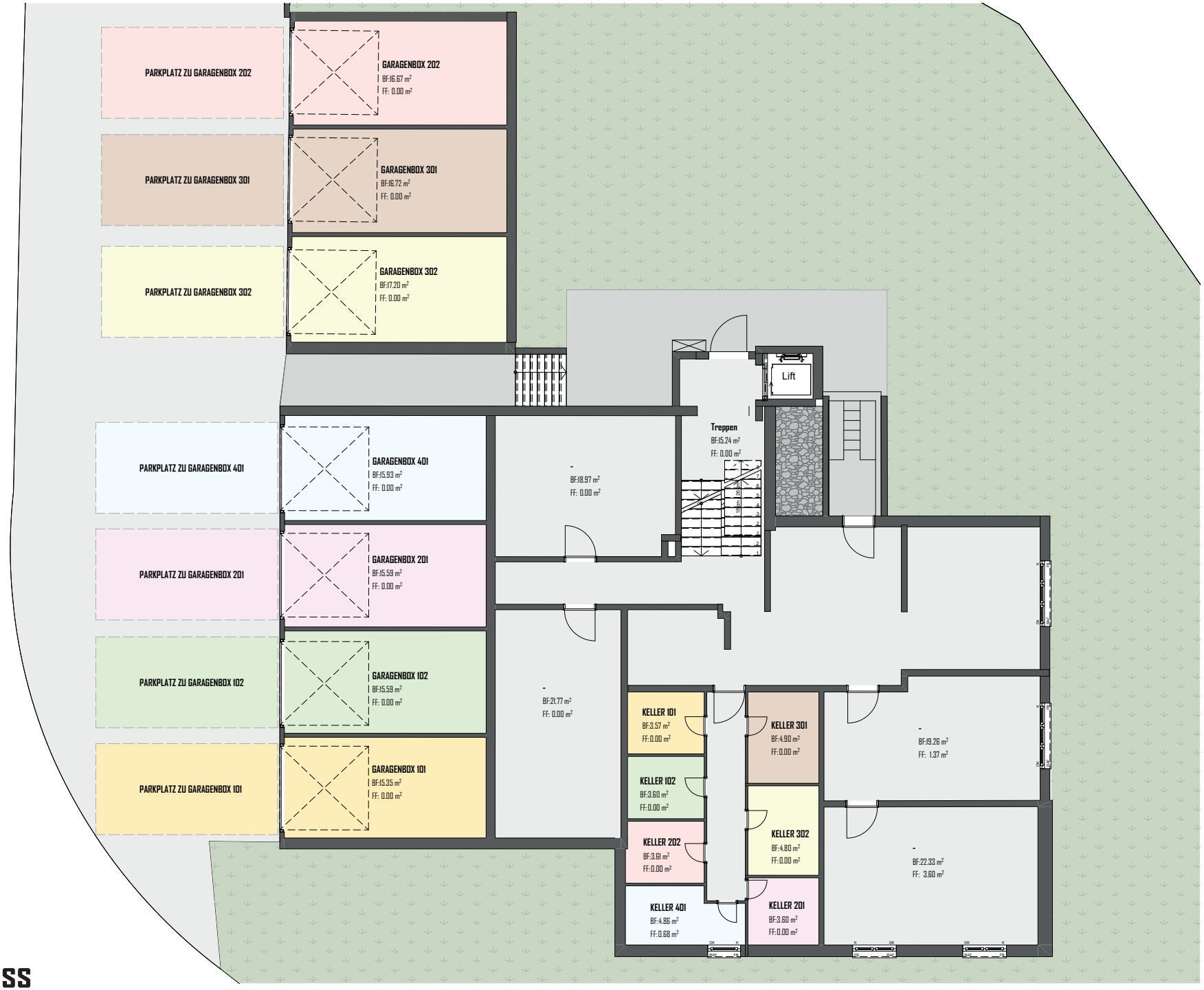

Untergeschoss